COMPARTMENTATION DIRECTORY (PLATE NO 2 – FR 2 OF 2)

HOLD NO 1	6-24-0
NO 2	2-20-0
	3-20-0
	4-33-0
	5-33-0
	6-33-0
NO 2	7-33-0
NO 3	2-20-0
	3-20-0
	4-50-0
	5-50-0
	6-50-0
NO 3	7-50-0
NO 4	2-20-0
	3-20-0
	4-71-0
	5-71-0
	6-71-0
NO 4	7-71-0
NO 5	2-20-0
NO 5	3-20-0
NO 5	4-85-0
NO 6	2-20-0
NO 6	3-20-0
NO 6	4-99-0
HOLD NO 6	5-99-0
HOSPITAL	1-86-2
HOSPITAL BATH	1-85-1
HPU EQUIPMENT ROOM	2 1/2-32-0
HYDRAULIC SHOP	2-113-1
I INCINERATOR ROOM	1-87-1
INNER GARMET REMOVAL AREA	1-87-6
L LICENSED MESS	1-96-4
LAUNDRY	03-95-1
LOUNGE	03-89-2
STATEROOM	03-88-5
	03-90-3
	03-92-1
	03-92-2
	02-94-3
	03-94-4
	03-95-3
LICENSED STATEROOM	03-98-2
LIST CONTROL TANK S	6-64-1
LIST CONTROL TANK P	6-64-2
LOCKER	02-89-2
LOCKER	02-98-1
LOCKER	1-85-3
M MASTERS OFFICE	03-85-3
MASTERS STATEROOM	03-85-5
ME LO SUMP TANK	7 1/2-86-1
ME LO SUMP TANK	7 1/2-86-3
ME LO SUMP TANK	7 1/2-86-4
ME LO SUMP TANK	7 1/2-86-6
ME/SSDG LO SETTLING TANK S	6 1/2-90-1
ME/SSDG LO STORAGE TANK P	6 1/2-91-2
ME/SSDG LO STORAGE TANK P	6 1/2-93-2
MECH & FOAM EQUIPMENT ROOM	3-93-2
MEDICAL STORES LOCKER	1-85-4
MEDICAL TREATMENT ROOM	1-86-1
MISC STORES	2 1/2- H-0
MORALE EQUIPMENT LOCKER	03-88-2
MSD EQUIPMENT ROOM	3-92-2
N NO 1 WING BALLAST TANK S	6-24-1
NO 1 WING BALLAST TANK P	6-24-2
NO 2A WING BALLAST TANK S	7-33-1
NO 2A WING BALLAST TANK P	7-33-2
NO 2B WING BALLAST TANK S	8-38-3
NO 2B WING BALLAST TANK P	8-38-4
NO 2C WING BALLAST TANK S	8-44-3
NO 2C WING BALLAST TANK P	[illegible]
NO 3A WING BALLAST TANK S	8-50-3
NO 3A WING BALLAST TANK P	8-50-4
NO 3B WING BALLAST TANK S	8-57-1
NO 3B WING BALLAST TANK P	8-57-2
NO 3C WING BALLAST TANK S	8-64-3
NO 3C WING BALLAST TANK P	8-64-4
NO 4A WING BALLAST TANK S	8-71-3
NO 4A WING BALLAST TANK P	8-71-4
NO 4B WING BALLAST TANK S	8-78-3
NO 4B WING BALLAST TANK P	8-78-4
NO 6A WING BALLAST TANK S	8-99-3
NO 6A WING BALLAST TANK P	8-99-4
NO 6B WING BALLAST TANK S	8-103-3
NO 6B WING BALLAST TANK P	8-103-4
NO 6D SW BALLAST TANK S	8-109-1
NO 6D SW BALLAST TANK P	8-109-2
NON-FLAM HAZARDOUS MATL LOCKER	1-92-2
O OILY WASTE DRAIN COLLECTING TANK	7 1/2-86-2
OUTER GARMET REMOVAL AREA	1-88-2
P PAINT & FLAM LIQUIDS LOCKER	1-83-4
PASSAGE	03-87-0
	02-87-0
	01-86-0
PASSAGE	1-84-0
PASSAGE	1-87-2
PASSAGE	2 1/2- 8-0
PASSAGE	5-97-1
POTABLE WATER TANK NO 1	5-95-7
POTABLE WATER TANK NO 2	5-95-9
Q QUARTERDECK OFFICE	1-75-1
QUARTERDECK OFFICE	1-75-2
R RADIATOR ROOM	02-101-2
RADIO ROOM	05-87-0
REEFER EQUIPMENT ROOM	01-88-1
RESV FEED WATER TANK	5-91-1
RG LO SETTLING TANK	5-92-2
RG LO STORAGE TANK	5-95-5
RUDDER HORN	8-113-3
RUDDER HORN	8-113-4
S SCP ENLISTED (12) BUNKROOM	01-92-2
SCP ENLISTED (12) BUNKROOM	01-94-2
SCP ENLISTED (12) BUNKROOM	01-96-2
SCP LAUNDRY	01-87-1
SCP LOUNGE	01-93-2
SCP NCO STATEROOM (4)	01-91-3
SCP NCO STATEROOM (4)	01-94-3
SCP NCO STATEROOM (4)	01-95-5
SCP OFFICE	01-91-4
SCP OFFICER STATEROOM	03-95-4
SCP OFFICER STATEROOM	03-97-4
SCP SEABAC STOREROOM	01-98-2
SCP WORKSHOP	3-113-1
SCULLERY	1-97-1
SEABAY	7 1/2-91-0
SHIP OFFICE	01-97-6
SHIP SPEED LOC	8-21-2
SHORE POWER/ELEC EQUIP ROOM	1-99-2
SLOP CHEST	01-90-1
SMALL ARMS LOCKER	01-91-2
SPARE LICENSED STATEROOM	03-88-8
SSDG FUEL OIL SERVICE TANK	6 1/2-99-1
STAIRTOWER	03-87-3
	03-87-4
	5-90-2
	5-97-3
	5-112-1
	6-20-1
	7-49-1
	7-51-1
STAIRTOWER	7-84-1
STAIRWAY	1-11-2
STEERING GEAR RAMP MACHY ROOM	4-113-0
STERN TUBE LO DRAIN TANK S	7 1/2-97-1
STERN TUBE LO DRAIN TANK P	7 1/2-97-2
SUPPLY OFFICE	01-97-4
T T/S	03-87-1
	03-87-2
	03-87-5
	03-87-6
	03-88-6
	03-89-3
	03-90-1
	03-93-1
	03-93-2
	03-94-1
	03-94-2
	03-96-1
	03-96-8
	03-97-2
	03-98-1
	02-87-1
	02-87-2
	02-87-4
	02-87-5
	02-87-6
	02-90-1
	02-92-3
	02-92-4
	02-95-4
	02-95-7
	02-97-4
	02-97-8
	02-98-3
	01-86-2
	01-87-2
	01-92-4
	01-93-1
	01-94-1
	01-94-4
	01-95-3
T/S	01-96-4
TECH LIBRARY	01-95-2
THRUSTER MACHY & PUMP ROOM	6-20-0
THRUSTER MACHY & PUMP ROOM	7-20-0
THRUSTER MACHY & PUMP ROOM	7-23-0
TRASH COMPACTER ROOM	1-98-1
U UNASSIGNED	03-88-1
UNASSIGNED	03-88-3
UNASSIGNED	02-88-1
UNASSIGNED	02-88-2
UNASSIGNED	02-92-2
UNASSIGNED	02-95-1
UNLICENSED LAUNDRY	02-95-2
UNLICENSED LOUNGE	02-88-3
UNLICENSED MESS	1-91-0
UNLICENSED STATEROOM	02-85-1
	02-85-2
	02-85-3
	02-85-4
	02-85-5
	02-85-6
	02-85-7
	02-85-8
	02-85-9
	02-85-10
	02-88-5
	02-88-6
	02-89-1
	02-90-3
	02-91-1
	02-91-2
	02-93-2
	02-93-3
	02-94-2
	02-94-3
	02-95-6
	02-95-9
	02-96-1
	02-96-2
	02-97-2
	02-97-6
	02-97-10
UNLICENSED STATEROOM	02-98-5
UNLICENSED STATEROOM SPARE (DBL)	01-85-6
UNLICENSED STATEROOM SPARE (DBL)	01-87-4
UPTAKE	7-85-0
USED OIL TANK	8-93-3
V VCHT TANK	2 1/2-91-2
VEHICLE WEAPONS STOREROOM	2-113-0
VESTIBULE	03-91-1
	03-91-2
	03-98-4
	03-99-1
	02-91-4
	02-99-1
	02-99-2
	01-85-1
VESTIBULE	01-85-4
VESTIBULE	01-99-1
	01-99-2
	1-83-2
	1-96-6
VESTIBULE	1-99-1
VOID	3-85-2
VOID	3-88-2
VOID	8-68-1
VOID	8-68-2
VOID	8-85-0
W WASTE WATER TANK	2 1/2-94-2
WATER HEATER ROOM	03-95-2
WATER HEATER ROOM	02-92-1
WHEELHOUSE	05-85-0
WINDLASS MACHY ROOM	2- 5-0

BAR SCALE

COMPARTMENTATION DIRECTORY
NAVSEA 801-6975778
PLATE NO 2 – FR 2 OF 2

COMPARTMENTATION DIRECTORY (PLATE NO 2 – FR 1 OF 2)

1 1ST ASST ENGR STATEROOM	03-85-2
1ST OFFICER STATEROOM	03-85-1
A A/C EQUIPMENT ROOM	5-99-2
ACCESS TRUNK	7-63-2
AFT PEAK BALLAST TANK (S)	8-113-1
AFT PEAK BALLAST TANK (P)	8-113-2
AFT TOWING STATION	4-113-01
B BATTERY CHARGING STA & LOCKER	3-85-4
BATTERY LOCKER	03-98-8
BOAT GEAR LOCKER	02-99-4
BOAT GEAR LOCKER	1-83-6
BOSN STOREROOM	2-K-0
BOSN SOTREROOM	2 1/2-113-1
BOSN WORKSHOP	2-0-0
C CARGO OFFICE	1-85-6
CBRD STOREROOM	01-90-2
CHAIN LOCKER	4-15-1
CHAIN LOCKER	4-15-2
CHARTROOM/DC CENTRAL	05-87-2
CHIEF ENGR OFFICE	03-85-4
CHIEF ENGR STATEROOM	03-85-6
CHIEF STEWARD OFFICE	01-97-2
CHILL ROOM	1-89-2
CLEAN LINEN LOCKER	03-96-4
CLEAN LINEN LOCKER	02-94-1
CLEAN LINEN LOCKER	01-96-1
CLEAN LINEN LOCKER	1-95-2
CLEANING GEAR LOCKER	03-96-2
CLEANING GEAR LOCKER	02-95-5
CLEANING GEAR LOCKER	01-99-4
CLEANING GEAR LOCKER	1-94-6
COMPACTED TRASH STOREROOM	1-99-0
COMSEC STOREROOM	01-90-4
CONFERENCE ROOM	03-88-4
CPP LO SETTLING TANK	5-95-3
CPP LO STORAGE TANK	5-93-2
CSA DEWATERING PUMP ROOM	7-64-2
CSA OILY WASTE HOLDING TANK	8-87-4
CSA WASTE OIL TANK	8-87-2
D DC LOCKER NO 1	3-32-0
DC LOCKER NO 2	3-72-0
DC LOCKER NO 3	3-95-2
DECK GEAR LOCKER	1-49-0
DECK GEAR LOCKER	1-97-3
DECK TOILET	05-88-1
DECK TOILET	03-98-3
DECK TOILET	02-95-3
	01-91-1
	1-93-2
	1-94-4
	3-33-1
DECK TOILET	3-89-2
DECON SHOWER	1-87-4
DIRTY LINEN LOCKER	03-96-6
DIRTY LINEN LOCKER	02-93-1
DIRTY LINEN LOCKER	01-95-1
DIRTY LINEN LOCKER	1-94-2
DIST WATER TANK	4 1/2-91-1
DRY STORES	1-89-3
DUMBWAITER	1-85-2
E EG CO2 ROOM	03-98-5
ELECTRICAL ANNEX	5-88-1
ELECTRICAL EQUIPMENT ROOM	03-88-6
ELECTRICAL EQUIPMENT ROOM	02-90-0
ELECTRONIC EQUIPMENT ROOM	03-89-1
ELEVATOR	5-97-5
ELEVATOR MACHY ROOM	04-97-1
EMERGENCY GENERATOR ROOM	02-100-0
ENGINE ROOM	7-85-0
ENGINE ROOM OILY WASTE HLDG TANK	8-93-2
ENGINE ROOM WASTE OIL TANK	8-94-2
ENGINEERS OFFICE	01-95-4
ENGINEERS STOREROOM	5-85-0
ENGINEERS WORKSHOP	5-95-2
ENGR CHANGE ROOM	5-95-1
EOS	5-95-0
ESCAPE TRUNK	5-99-4
ESCAPE TRUNK	7-90-2
F FAN ENCLOSURE	1-33-0
	1-33-1
	1-49-2
	1-50-1
	2-20-1
	2-21-1
	2-21-2
	2-21-4
	2-22-1
	2-22-2
	2-24-1
	2-24-2
	2-24-3
	2-24-4
FAN ENCLOSURE	2-25-1
FAN ENCLOSURE	2-25-2
	2-26-1
	2-26-2
	2-27-1
	2-27-2
	2-29-1
	2-29-2
	2-30-1
	2-30-2
	2-32-1
	2-32-2
	2-33-1
	2-33-2
	2-34-1
	2-34-2
	2-35-1
	2-35-2
	2-44-2
	2-45-1
	2-45-2
	2-46-1
	2-46-2
	2-47-1
	2-47-2
	2-48-1
	2-48-2
	2-49-1
	2-49-2
	2-50-1
	2-51-1
	2-51-2
	2-52-1
	2-52-2
	2-53-1
	2-53-2
	2-54-1
	2-54-2
	2-55-2
	2-56-1
	2-57-1
	2-57-2
	2-58-2
	2-59-1
	2-59-2
	2-60-2
	2-61-1
	2-61-2
	2-62-2
	2-63-1
FAN ENCLOSURE	2-64-2
FAN ENCLOSURE	2-65-1
	2-65-2
	2-65-4
	2-66-1
	2-66-2
	2-67-1
	2-67-2
	2-68-1
	2-68-2
	2-69-1
	2-69-2
	2-70-1
	2-70-2
	2-71-1
	2-71-2
	2-72-1
	2-72-2
	2-73-1
	2-73-2
	2-74-1
	2-75-1
	2-75-2
	2-76-1
	2-76-2
	2-77-1
	2-77-2
	2-78-1
	2-78-2
	2-79-1
	2-79-2
	2-80-1
	2-80-2
	2-81-1
	2-81-2
	2-82-1
	2-82-2
	2-83-2
	2-84-1
	2-85-1
	2-85-2
	2-86-2
	2-87-1
	2-87-2
	2-88-1
	2-88-2
	2-89-1
	2-89-2
	2-90-1
	2-92-1
FAN ENCLOSURE	2-92-2
FAN ENCLOSURE	2-92-4
	2-93-1
	2-93-2
	2-94-1
	2-94-2
	2-95-1
	2-95-2
	2-96-1
	2-96-2
	2-97-1
	2-97-2
	2-98-1
	2-102-2
	2-104-1
	2-105-1
	2-105-2
	2-105-4
	2-106-1
	2-106-2
	2-107-1
	2-107-2
	2-108-1
	2-108-2
	2-110-1
	2-110-2
	2-110-3
	2-110-4
	2-111-1
	2-111-2
FAN ENCLOSURE	2-112-2
FAN ROOM	05-87-1
	04-85-1
	03-89-4
	03-97-1
	02-89-4
	02-97-1
	01-85-3
	01-97-1
	1-20-0
	1-32-1
	1-34-0
	1-50-0
	1-83-0
	2-15-1
FAN ROOM	2-15-2
FIXED BALLAST	8-57-0
FO OVERFLOW TANK	8-93-1
FO PURIFIER ROOM	6 1/2-94-1
FO SERVICE TANKS (S) (ME & BOILERS)	6 1/2-85-1
FO SERVICE TANKS (P) (ME)	6 1/2-85-2
FOAM EQUIPMENT ROOM NO 1	3- E-0
FOREPEAK BALLAST TANK	8- K-0
FOUL WEATHER GEAR LOCKER	1-95-4
FREEZE ROOM	1-89-1
FUEL OIL SETTLING TANK	8-99-0
FO SERV TANK	02 1/2-103-1
FUEL OIL TANK NO 1B S	8-29-1
NO 1B P	8-29-2
NO 2A S	8-33-1
NO 2A P	8-33-2
NO 2B S	8-38-1
NO 2B P	8-38-2
NO 2C S	8-44-1
NO 2C P	8-44-2
NO 3A S	8-50-1
NO 3A P	8-50-2
NO 3C S	8-64-1
NO 3C P	8-64-2
NO 4A S	8-71-1
NO 4A P	8-71-2
NO 4B S	8-78-1
NO 4B P	8-78-2
NO 6A S	8-99-1
NO 6A P	8-99-2
NO 6B S	8-103-1
NO 6B P	8-103-2
NO 6C S	8-106-1
FUEL OIL TANK NO 6C P	8-106-2
FWD SW BALLAST TANK	8-20-0
G GALLEY	1-96-2
GENERAL STORES STOREROOM	01-85-2
GYM	02-88-4
GYRO ROOM	03-89-0
H HAZARDOUS MATERIAL LOCKER	3-113-2
HOLD NO 1	2-20-0
	3-20-0
	4-20-0
HOLD NO 1	5-21-0

(FOR CONTINUATION SEE PLATE NO 2 – FR 2 OF 2)

BAR SCALE

COMPARTMENTATION DIRECTORY
NAVSEA 801-6975778
PLATE NO 2 – FR 1 OF 2

GENERAL DIMENSIONS (PLATE NO 3 – FR 1 OF 1)

LIST OF MAJOR MACHINERY		
ITEM	DESCRIPTION	MANUFACTURER
PROPULSION PLANT	FOUR(4) GEARED MED SPEED DIESELS 16,290 BPH EACH TOTAL BHP 65 160 FUEL TYPE DFM TRIAL SPEED @ 90% MCR(34 6' DRAFT) 24 90 KNOTES	COLT-PIELSTICK MOD 10PC 2V
PROPELLERS	TWO(2) CONTROLLABLE PITCH PROPELLERS EACH PROPELLER 22'-3 3/4" W/4 BLADES, 110 RPM	BIRD-JOHNSON
GENERATING PLANT	FOUR(4) DIESELS(TURBO-CHARGED) 3,500 KW EACH, 14 000 KW TOTAL	WARTSILA DIESEL, INC
EMERGENCY GENERATING PLANT	ONE(1) @ 1,725 KW	CATERPILLAR INC
STEERING GEAR SYSTEM	TWO(2) ELETRO-HYDRAULIC C S CONTROLS ONE(1) ELECTRONIC CONTROL C S CONTROLS	C S CONTROLS
BOW THRUSTER	TWO(2) ELECTRIC @ 1,200 HP EACH	KAMEWA, INC

LIST OF DECK MACHINERY		
ITEM	DESCRIPTION	MANUFACTURER
ANCHOR WINDLASS/ MOORING WINCH	TWO(2) ANCHOR WINDLASS WITH INTERGAL CONSTANT TENSION MOORING WINCH ELECTRO HYDRAULIC	LAKE SHORE, INC
MOORING WINCH	SIX(6) CONSTANT TENSION MOORING WINCH, ELECTRO HYDRAULIC	LAKE SHORE, INC

BAR SCALE

CRANES	
STORES CRANES	LOCATION
TWO(2) STORES HANDLING	01 LVL FR 84 P/S
CAPACITY & REACH	
5 TON CAPACITY @ 45 FOOT OUT REACH (EACH)	

CRANES	
ENGINE ROOM 7-85-0	
BRIDGE CRANE	LOCATION
ONE(1) BRIDGE CRANE	UNDER "C" DK BETWEEN FR 86 1/2 & 88 1/2 TRANSVERSE
CAPACITY	
5 TON CAPACITY	

MONORAILS	
QTY & CAPACITY	LOCATION
ONE(1) 4 TON CAPACITY	UNDER "C" DK BETWEEN FR 86 & 94 1/2 PORT FOR ENGINE ROOM 7-85-0, ENG RM STRM 5-85-0
FOUR(4) 1 TON CAPACITY	UNDER 33'-6" FLAT BETWEEN FR 94 & 95 1/2 (2) PORT & (2) STBD FOR S/S DSL GENS FOR ENG RM 7-85-0
ONE(1) 1/2 TON CAPACITY	UNDER 22'-6" FLAT BETWEEN FR 94 & 97 PORT FOR ENGINE ROOM 7-85-0
ONE(1) 1/2 TON CAPACITY	UNDER 22'-6 FLAT BETWEEN FR 94 & 96 1/2 (S) FOR F O PURIFIER ROOM 6 1/2-94-1
ONE(1) 1 TON CAPACITY	UNDER "C" DK BETWEEN FR 94 1/2 & 99 (P) FOR ENGINEERS WORKSHOP 5-95-2
ONE(1) 1 TON CAPACITY	UNDER SIDE OF RAMP BETWEEN FR 91 & 93 (P) FOR HOLD 3-20-0
ONE(1) 1/2 TON CAPACITY	UNDER SIDE TOP OF STAIRWAY FR 10 TO 15 (P) FOR STAIRWAY 1-11-2
ONE(1) 1/2 TON CAPACITY	UNDER "A" DK, 4'-4 1/2" FWD FR 114 (P) FOR VEHICLE WEAPONS STRM 2-113-0
ONE(1) 1/2 TON CAPACITY	UNDER 01 LVL 3'-0" FWD FR 112 (P) FOR STAIRTOWER 5-112-1

HEIGHTS ABV BOTTOM OF KEEL		
ANTENNA	LOCATION	HEIGHT
RADAR S BAND (S)	3'-0" AFT FR 85 33'-0" OFF CL (S)	159'-0 7/16"
RADAR X BAND (P)	3'-0" AFT FR 85, 33'-0" OF CL (P)	158'-4 1/8"
ADF LOOP	4'-5" FWD FR 86, ON CL	161'-10 5/16"
ADF SENCE (S)	17 3/4" AFT FR 85, 2'-10 1/2" OFF CL (S)	193'-2 7/8'
HF XMTC (P)	12' FWD FR 87 35'-1 3/4' OFF CL (P)	184'-6 3/16"
SSB RCVG WHIP (S)	ON FR 92, 35'-2 3/16' OFF CL (S)	168'-5 7/16"
SSB XTMG WHIP (P)	ON FR 92, 35'-2 3/16" OFF CL (P)	168'-5 7/16"
HF WATCHKEEPING 2182	15 3/4" AFT FR 85 15'-5 3/4 OFF CL (S)	173'-9 9/16"
HF RCVG	1'-8" FWD FR 87 32'-3 5/8" OFF CL (S)	173'-4 1/2"
HF WATCHKEEPING 2187 5	13 7/8" AFT FR 87, 23'-10" OFF CL (S)	173'-7 1/8"
AM/SW (S)	10" AFT FR 88, 31'-11" OFF CL (S)	167'-2 1/16"
VHF DSC REMOTE (S)	10 1/8" AFT FR 85, 20'-10" OFF CL (S)	162'-5 1/16"
VHF XMTG/RCVG REMOTE (P)	10 1/8" AFT FR 85, 20'-7" OFF CL (P)	162'-5 1/8"
DSC CONSOLE (P)	19 1/2' AFT FR 88, 12'-7 7/8' OFF CL (P)	162'-3 7/8'
VHF XMTC/RCVG CONSOLE (P)	19 1/2" AFT FR 88, 25'-8" OFF CL (P)	162'-7 1/16"
LORAN C (S)	10 3/16" AFT FR 85, 8'-10" OFF CL (S)	167'-0 1/4"
MARINE FAX (S)	13 7/8" AFT FR 85, 17'-0 3/8' OFF CL (S)	167'-5 5/8"
NAVTEX (S)	17 7/8" AFT FR 88 8'-0 1/8' OFF CL (S)	161'-3 15/16"

CRANES		
CARGO CRANES	LOCATION	
TWO(2) SINGLE PEDESTAL TWIN	1 @ FR 33 & 1 @ FR 50 ON CL	
SINGLE CRANE MODE	TWIN CRANE MODE	RADIUS
56 LONG TONS	412 LONG TONS	95 FEET
35 5 LONG TONS	71 LONG TONS	130 FEET

HEIGHTS ABV BOTTOM OF KEEL		
MAST	LOCATION	HEIGHT
FWD MAST	FR 5 ON CL	134'-1 7/16"
AFT MAST	2-0 AFT FR 88 ON CL	181-9 5/16

HEIGHTS ABV BOTTOM OF KEEL		
NAV LIGHT	LOCATION	HEIGHT
ANCHOR (FWD)	FR 5, ON CL	133'-0 13/16'
ANCHOR (AFT)	5'-8" AFT FR 117, 46'-11' OFF CL (P)	103'-5 13/16'
MASTHEAD LIGHT (FWD)	13" FWD FR 5, ON CL	130'-11 13/16'
MASTHEAD LIGHT (AFT)	2'-0" AFT FR 88 ON CL	180'-0 13/16"
M O B /NUC/AIRCRAFT WARNING LIGHT (P/S)	2'-0" AFT FR 88, 1'-6" OFF CL (P/S)	178'-5 13/16"
M O B / NUC (LOWER – P/S)	2'-0" AFT FR 88, 1'-6' OFF CL (P/S)	165'-5 13/16"
PANAMA CANAL STEERING LIGHT	1'-3' AFT FR 6 ON CL	130'-0 13/16
RESTRICTED MAN TASK LIGHT (P/S)	2'-0" AFT FR 88, 1'-6" OFF CL (P/S)	171'-11 13/16"
SIDE LIGHT (P/S)	6 1/2' FWD FR 85, 52'-5' OFF CL (P/S)	120'-11 13/16'
STERN LIGHT (LOWER) BLUE	3'-4" AFT FR 117, 46'-11" OFF CL (P)	90'-5 13/16'
STERN LIGHT (UPPER) WHITE	3'-4" AFT FR 117, 46'-11' OFF CL (P)	93'-5 13/16"
12' SIG SEARCHLIGHT (P/S)	12' FWD FR 86, 53'-3" OFF CL (P/S)	148'-0 13/16
WAKE LIGHT	1'-9" AFT FR 27'-0' OFF CL (P)	60'-0 13/16"

HEIGHTS ABV BOTTOM OF KEEL		
PALTFORM	LOCATION	HEIGHT
BRIDGE (05 LVL)	FR 85 TO 87	145'-0'

SMALL BOATS			
NO	SIZE & TYPE	PERSONS EACH	PERSONS TOTAL
4	LIFEBOAT, ENCLOSED (50 PERSONS) HARDING WATERCRAFT, INC	50	200
1	RESCUE BOAT, RHIP (6 PERSONS) MENGE MARINE EQPT GROUP	6	6
10	LIFERAFT, INFLATABLE (25 PERSONS) SMR TECHNOLOGIES, INC	25	250

CLASSIFICATION

ABS ✠ AI Ⓔ VEHICLE CARRIER ✠ AMS ✠ ACCU AND ✠ APS
EQUIPMENT NUMBER 4473
EQUIPMENT NUMERAL U-48
TWO(2) BALT SNUG STOWING ANCHORS AT 24,300 LBS EACH
390 FATHOMS OF 3 5/8" DIA GRADE 3 CHAIN

GENERAL DIMENSIONS	
LOA	949'-3'
LBP	884'-0"
BREADTH	105'-10'
DEPTH	90'-3'
DRAFT (SCANT)	37'-0"
LENGTH (SCANT)	883'-5-1/4"
STRENGTH DECK	90'-3
FREEBOARD DECK	60'-6'
Cb	0 658
DESIGN DRAFT	33'-0"
DISPLACEMENT (33'-0" WL)	58255
$V/(L^{1/2})$	0 837
GT	69,736

HABITABILITY

	OFFICER	NCO	ENLISTED	LIC	UNLIC	TOTAL
DECK DEPT				6	10	16
ENGINEERING DEPT				5	5	10
MEDICAL DEPT				1		1
SUPPLY DEPT					13	13
TOTAL SHIPS CREW				12	28	40
SPARES				1	4	5
SUPER CARGO PERSONS	2	12	36			50
OVERALL TOTALS	2	12	36	13	32	95

USABLE CARGO DECK AREA
SEE REFERENCE DWG 30-01-51, COMSC 085-6975251

GENERAL DIMENSIONS
NAVSEA 801-6975778
PLATE NO 3 – FR 1 OF 1

TABLE OF CONTENTS					
PLATE NO	QTY FRS	TITLE	PLATE NO	QTY FRS	TITLE
1	1	COVER PAGE	13	2	"D" DECK
2	2	COMPARTMENTATION DIRECTORY	14	2	"E" DECK
3	1	GENERAL DIMENSIONS AND DATA	15	2	"F" DECK
4	2	OUTBOARD PROFILE	16	2	INNERBOTTOM
5	2	INBOARD PROFILE	17	4	MIDSHIP & TYPICAL SECTIONS
6	1	03" LEVEL & ABOVE			
7	1	"01' & "02" LEVELS			
8	1	TOP OF FAN ROOM @ FR 20, 33 & 49			
9	2	A" DECK			
10	2	AB DECK			
11	2	"B" DECK			
12	2	"C" DECK			

CORRECTED TO SUIT SHIP			
REVISION	PLACE	APPROVAL SIGNATURE	DATE

BAR SCALE

THIS DWG INCORPORATES THE FOLLOWING CHANGE ORDERS					
HMR	HMR	HMR	FMR	FMR	FMR
001			024	1851	
			038		
			067		
			153		
			128		
			168		

DISTRIBUTION STATEMENT
APPROVED FOR PUBLIC RELEASE, DISTRIBUTION IS UNLIMITED

CDRL: B031 2

Avondale Shipyards Division
P O BOX 50280
NEW ORLEANS
LA 70150-0280
CAGE 1CC97

AVONDALE JOB NO: C3-222

COMMANDER MILITARY SEALIFT COMMAND
WASHINGTON, D C 20398-5100

T-AKR 300 STRATEGIC SEALIFT SHIP
BOOKLET OF GEN PLANS
T-AKR 303

CONTRACT NUMBER	N00024-93-C-2205
DRAWN MP	DATE 2/11/98
CHECKED LWS	2/13/98
APVD WGS	3/10/98
APVD BJG	3/10/98

SIZE H — AVONDALE DWG NO C3-222 01-03-47 — REV A
CAGE 94421 — DWG NO COMSC 801-6975778
SCALE 3/32" = 1-0" — PLATE NO 1 – FR 1 OF 1

REFERENCES

NO	TITLE	DRAWING NO
20	NAVIGATION, RUNNING ANCHOR, SIGNAL LTS & SRCHLTS ARR	64-01-16 / 422-6975445
19	C & A – 03 LEVEL & ABOVE	16-01-18 / 801-6975201
18	C & A – 01 LEVEL & 02 LEVEL	16-01-17 / 801-6975200
17	C & A – "A" DECK AFT FR 71	16-01-16 / 801-6975199
16	C & A – "A' DECK FWD FR 71	16-01-15 / 801-6975198
15	C & A – "AB' DECK AFT FR 71	16-01-14 / 801-6975197
14	C & A – "AB" DECK FWD FR 71	16-01-13 / 801-6975196
13	C & A – 'B DECK AFT FR 71	16-01-12 / 801-6975195
12	C & A – "B' DECK FWD FR 71	16-01-11 / 801-6975194
11	C & A – "C" DECK AFT FR 71	16-01-10 / 801-6975193
10	C & A – 'C" DECK FWD FR 71	16-01-09 / 801-6975192
9	C & A – 'D' DECK AFT FR 71	16-01-08 / 801-6975191
8	C & A – D" DECK FWD FR 71	16-01-07 / 801-6975190
7	C & A – "E" DECK AFT FR 71	16-01-06 / 801-6975189
6	C & A – "E" DECK FWD FR 71	16-01-05 / 801-6975188
5	C & A – "F" DECK AFT FR 71	16-01-04 / 801-6975187
4	C & A – F" DECK FWD FR 71	16-01-03 / 801-6975186
3	C & A – INNERBOTTOM DECK AFT FR 71	16-01-02 / 801-6975185
2	C & A – INNERBOTTOM FWD FR 71	16-01-01 / 801-6975184
1	SPECIFICATIONS FOR BUILDING STRATEGIC SEALIFT CSP/S-24	

RESERVATIONS

NO	DESCRIPTION
	RESERVATIONS

UNIT — CDRL B031-2

DISTRIBUTION STATEMENT
APPROVED FOR PUBLIC RELEASE, DISTRIBUTION IS UNLIMITED

THIS DWG INCORPORATES THE FOLLOWING CHANGE ORDERS					
HMR	HMR	HMR	FMR	FMR	FMR
001			024	1851	
			038		
			067		
			153		
			128		
			168		

AVONDALE NO	VESSEL	AVONDALE NO	VESSEL
2376	T-AKR 303		

Avondale Shipyards Division
P O BOX 50280
NEW ORLEANS
LA 70150-0280
CAGE 1CC97

AVONDALE JOB NO: C3-222

COMMANDER MILITARY SEALIFT COMMAND
WASHINGTON, D C 20398-5100

T-AKR 300 STRATEGIC SEALIFT SHIP
BOOKLET OF GEN PLANS
COVER PAGE, GEN DIM & DATA, COMPT DRCTY
(T-AKR 303 ONLY)

CONTRACT NUMBER	N00024-93-C-2205
DRAWN MP	DATE 2/11/98
CHECKED LWS	2/13/98
APVD WGS	3/10/98
APVD BJG	3/10/98

SIZE H — AVONDALE DWG NO C3-222 01-03-47 — REV A
CAGE 94421 — DWG NO COMSC 801-6975778
SCALE 3/32" = 1'-0" — SH NO 1 OF 9

REVISIONS

REV	SH	ZN	DESCRIPTION
A	1	21-D	1 PLATE NO 2- FR 1, COMPT DIRECTORY REVISED DECK TOILET 3-50-2 TO 3-33-1
	1	1-C	2 PLATE NO 1- FR 1 TITLE BLOCK ADDED FMR-1851 & REV 'A'
	1	1-C	3 TITLE BLOCK- ADDED FMR-1851
	1	5-E	4 PLATE NO 3- FR 1 OF 1, GENERAL DIMENSIONS ADDED USABLE CARGO DECK AREA
			ITEM 1 THRU 3 INCORPORATE FMR-1851 ITEM 4 PER QDR SER NO 2205-2501-185
			BY LWS 10/15/99 APVD 11/8/99

DRAWING DISTRIBUTION

REV	ISSUE TYPE	DATE OF ISSUE
–	F	3/10/98
A	F	11-9-99

CAGE 94421 — COMSC DWG NO 801-6975778 — SH 1 — REV A

AVONDALE DWG NO C3-222 01-03-47 (SH 1 OF 9) — COMSC DWG NO 801-6975778 — REV A

REVISIONS			
REV	SH	ZN	DESCRIPTION

REVISIONS				
REV	SH	ZN		DESCRIPTION
A	2	5–D	1	PLATE NO 4 FR 1– REVISED PANAMA CANAL STEERING LIGHT ON CL FROM 127 21' TO 101 21' ABV LIGHT OP DRAFT TO CORRECT
	2	12–B	2	PLATE NO 4 FR 1– RELOCATED PLIMSOLL MARK FROM AFT FR 63 TO AFT FR 63 ABV LIGHT OP DRAFT TO CORRECT
	2	18–E	3	PLATE NO 4, FR 2– REVISED MAIN, MAST MAST STOWAGE & RELOCATED BINNACLE PER DEV
	2	5–C	4	PLATE NO 4 FR 1– ADDED SHIPS NAME ON BOW
				ITEM 1 TO CORRECT ITEM 2 THRU 4 PER DEV
				BY LWR 10/15/99 APVD 11/8/99

DRAWING DISTRIBUTION

REV	ISSUE TYPE	DATE OF ISSUE
–	F	3/10/98
A	F	11-9-99

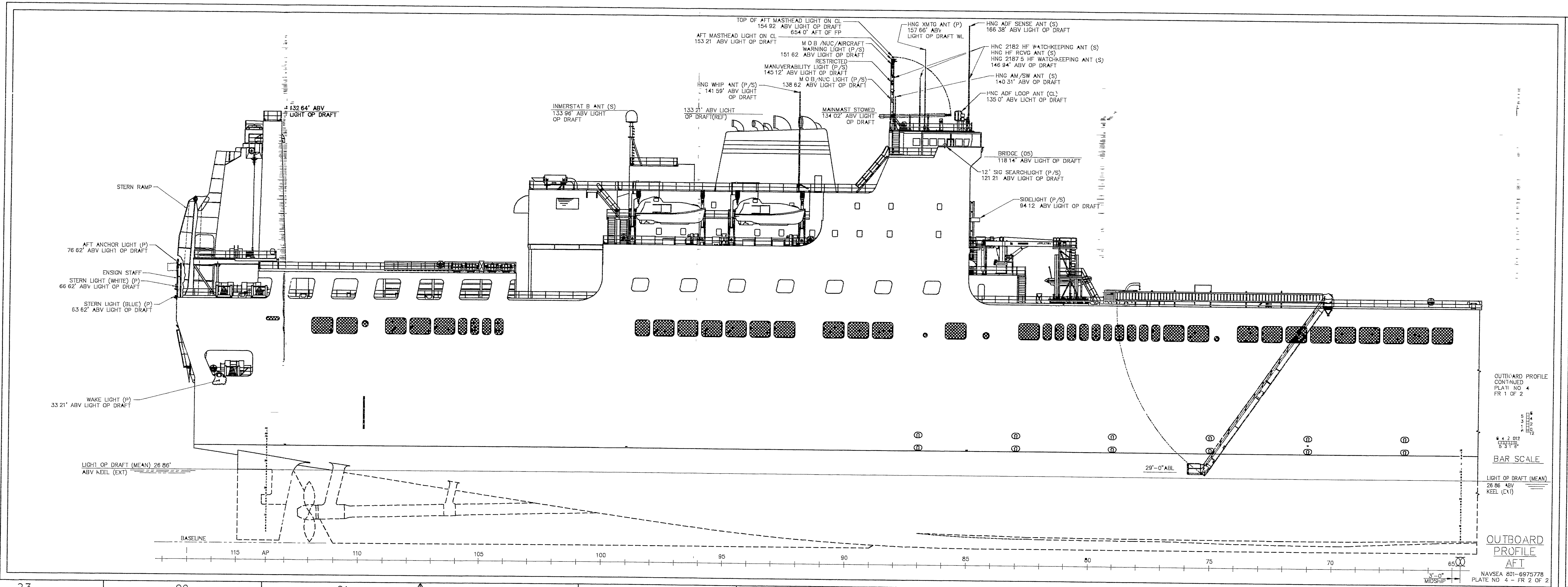

OUTBOARD PROFILE AFT

NAVSEA 801-6975778
PLATE NO 4 – FR 2 OF 2

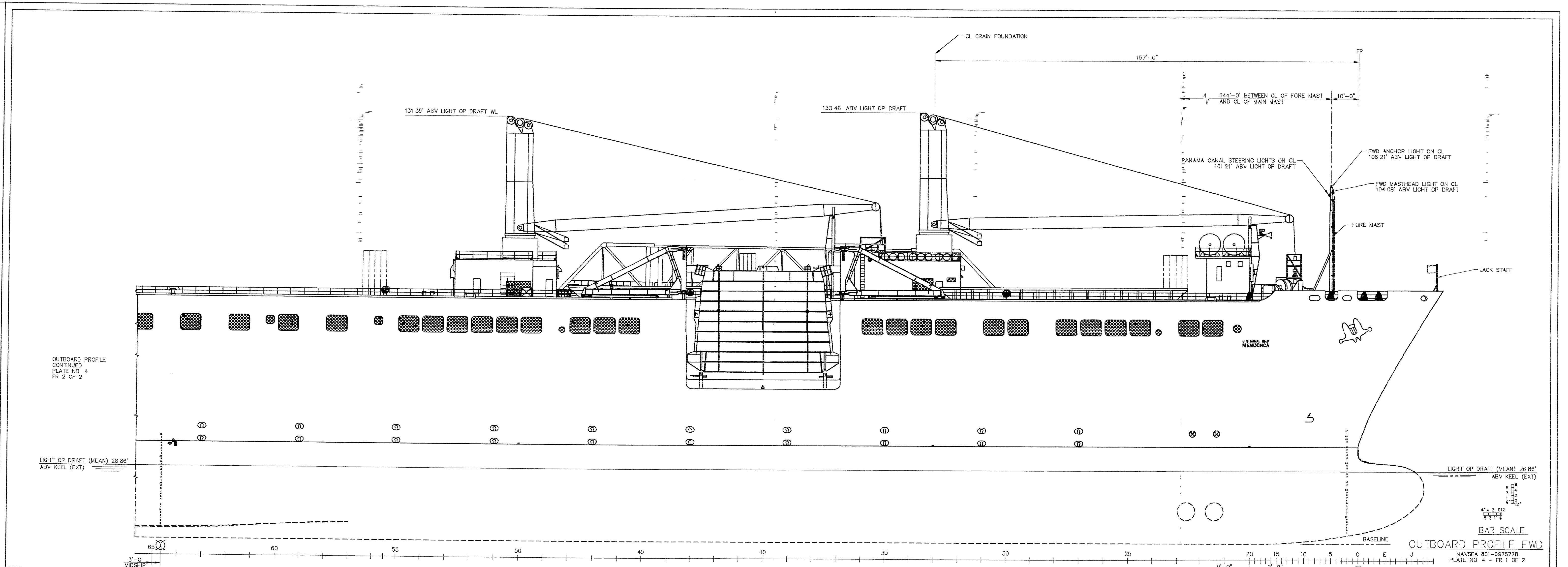

OUTBOARD PROFILE FWD

NAVSEA 801-6975778
PLATE NO 4 – FR 1 OF 2

REV	NO	TITLE	DRAWING NO
	19	C & A – 03 LEVEL & ABOVE	16–01–18 801–6975201
	18	C & A – 01 LEVEL & 02 LEVEL	16–01–17 801–6975200
	17	C & A – 'A' DECK AFT FR 71	16–01–16 801–6975199
	16	C & A – "A" DECK FWD FR 71	16–01–15 801–6975198
	15	C & A – "AB" DECK AFT FR 71	16–01–14 801–6975197
	14	C & A – "AB" DECK FWD FR 71	16–01–13 801–6975196
	13	C & A – "B" DECK AFT FR 71	16–01–12 801–6975195
	12	C & A – "B" DECK FWD FR 71	16–01–11 801–6975194
	11	C & A – "C" DECK AFT FR 71	16–01–10 801–6975193
	10	C & A – 'C' DECK FWD FR 71	16–01–09 801–6975192
	9	C & A – "D" DECK AFT FR 71	16–01–08 801–6975191
	8	C & A – 'D' DECK FWD FR 71	16–01–07 801–6975190
	7	C & A – "E" DECK AFT FR 71	16–01–06 801–6975189
	6	C & A – E" DECK FWD FR 71	16–01–05 801–6975188
	5	C & A – 'F" DECK AFT FR 71	16–01–04 801–6975187
	4	C & A – "F" DECK FWD FR 71	16–01–03 801–6975186
	3	C & A – INNERBOTTOM AFT FR 71	16–01–02 801–6975185
	2	C & A – INNERBOTTOM FWD FR 71	16–01–01 801–6975184
	1	SPECIFICATIONS FOR BUILDING STRATEGIC SEALIFT CSP 'S–24	

REFERENCES

NO	DESCRIPTION
	RESERVATIONS

UNIT | CDRL B031–2

DISTRIBUTION STATEMENT APPROVED FOR PUBLIC RELEASE, DISTRIBUTION IS UNLIMITED

THIS DWG INCORPORATES THE FOLLOWING CHANGE ORDERS

HMR	HMR	HMR	FMR	FMR	FMR
001			024		
			038		
			067		
			153		
			128		
			168		

AVONDALE HULL NO	VESSEL	AVONDALE HULL NO	VESSEL
2376	T–AKR 303		

Avondale Shipyards Division
P O BOX 50280
NEW ORLEANS
LA 70150–0280
CAGE 1CC97

AVONDALE JOB NO

C3 - 222

COMMANDER MILITARY SEALIFT COMMAND
WASHINGTON, DC 20398–5100

CONTRACT NUMBER N00024–93–C–2205

T–AKR 300 STRATEGIC SEALIFT SHIP

BOOKLET OF GEN PLANS

OUTBOARD PROFILE

(T–AKR 303 ONLY)

		DATE
DRAWN	MP	2/11/98
CHECKED	LWS	2/13/98
APVD	WGS	3/10/98
APVD	BJG	3/10/98

SIZE H | AVONDALE DWG NO C3–222 01–03–47 | REV A
CAGE 94421 | DWG NO COMSC 801–6975778
SCALE 3/32' = 1–0 | SH NO 2 OF 9

CAGE 94421 | COMSC DWG NO 801–6975778 | SH 2 | REV A

CAGE 94421 | COMSC DWG NO 801–6975778 | SH 2 | REV A

CAGE 94421 | COMSC DWG NO 801–6975778 | AVONDALE DWG NO C3–222 01–03–47 (SH 2 OF 9) | REV A

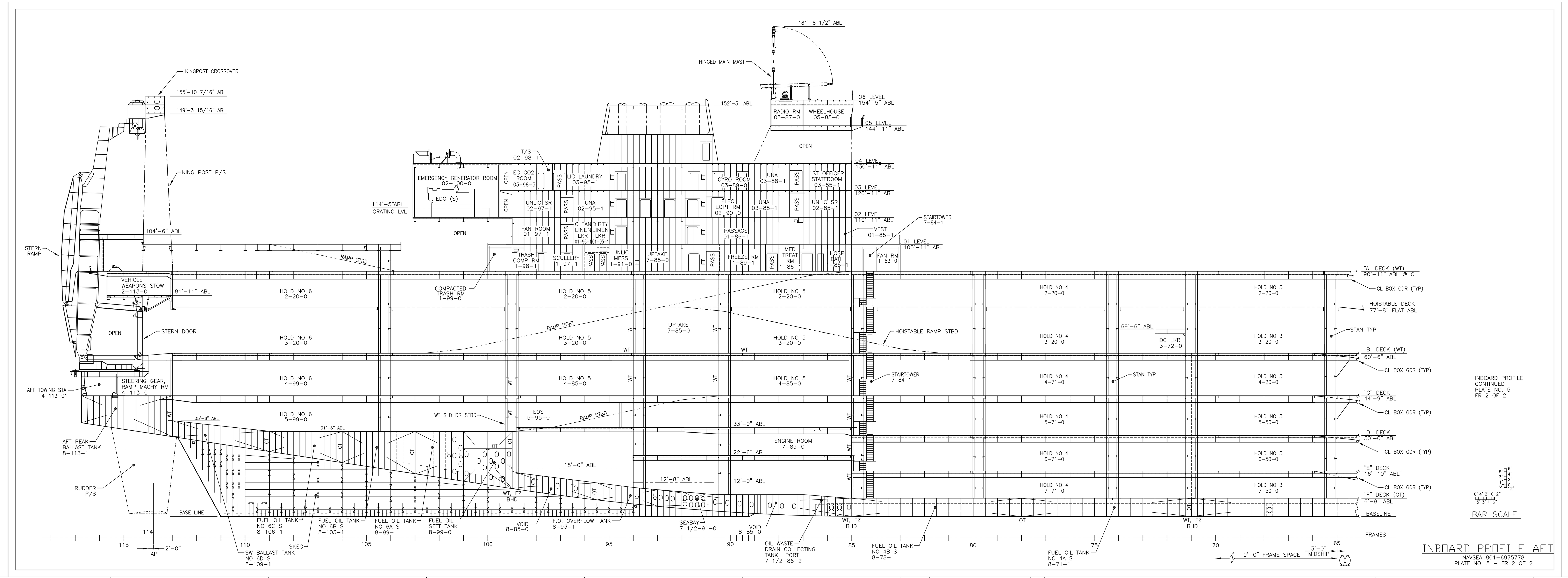

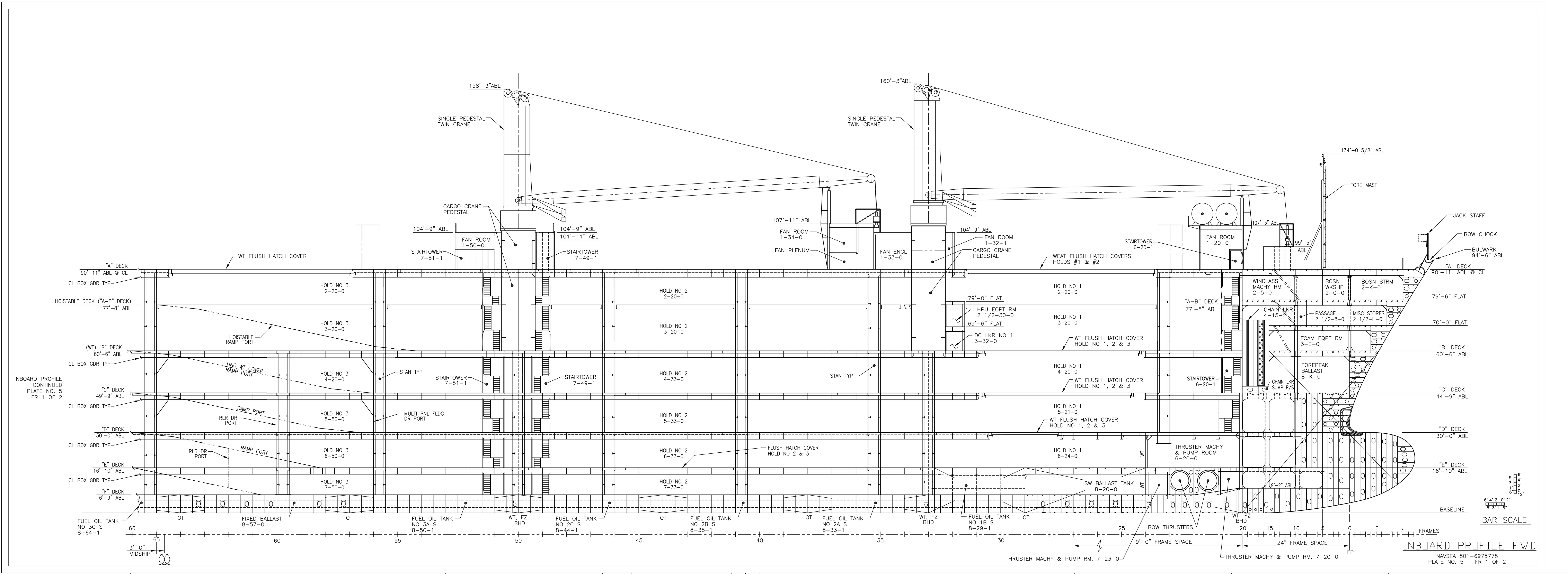

REVISIONS

REV	SH	ZN	DESCRIPTION

REVISIONS

REV	SH	ZN	DESCRIPTION
A	3	18-F	1. PLATE NO 5, FR 2- REVISED MAIN MAST & MAIN MAST STOWAGE PER DEV. ITEM 1 PER DEV. BY: LWS 10/15/99 APVD: WGS 11/8/99

DRAWING DISTRIBUTION

REV	ISSUE TYPE	DATE OF ISSUE
–	F	3/10/98
A	F	11/9/99

REFERENCES

REV	NO	TITLE	DRAWING NO
	19	C & A – 03 LEVEL & ABOVE	16-01-18 801-6975201
	18	C & A – 01 LEVEL & 02 LEVEL	16-01-17 801-6975200
	17	C & A – "A" DECK AFT FR 71	16-01-16 801-6975199
	16	C & A – "A" DECK FWD FR 71	16-01-15 801-6975198
	15	C & A – "AB" DECK AFT FR 71	16-01-14 801-6975197
	14	C & A – "AB" DECK FWD FR 71	16-01-13 801-6975196
	13	C & A – "B" DECK AFT FR 71	16-01-12 801-6975195
	12	C & A – "B" DECK FWD FR 71	16-01-11 801-6975194
	11	C & A – "C" DECK AFT FR 71	16-01-10 801-6975193
	10	C & A – "C" DECK FWD FR 71	16-01-09 801-6975192
	9	C & A – "D" DECK AFT FR 71	16-01-08 801-6975191
	8	C & A – "D" DECK FWD FR 71	16-01-07 801-6975190
	7	C & A – "E" DECK AFT FR 71	16-01-06 801-6975189
	6	C & A – "E" DECK FWD FR 71	16-01-05 801-6975188
	5	C & A – "F" DECK AFT FR 71	16-01-04 801-6975187
	4	C & A – "F" DECK FWD FR 71	16-01-03 801-6975186
	3	C & A – INNERBOTTOM AFT FR 71	16-01-02 801-6975185
	2	C & A – INNERBOTTOM FWD FR 71	16-01-01 801-6975184
	1	SPECIFICATIONS FOR BUILDING STRATEGIC SEALIFT CSP/S-24	

RESERVATIONS

NO	DESCRIPTION

UNIT: CDRL: B031-2

DISTRIBUTION STATEMENT: APPROVED FOR PUBLIC RELEASE, DISTRIBUTION IS UNLIMITED.

THIS DWG INCORPORATES THE FOLLOWING CHANGE ORDERS

HMR	HMR	HMR	FMR	FMR	FMR
001			024		
			038		
			067		
			153		
			168		

AVONDALE HULL NO	VESSEL	AVONDALE HULL NO	VESSEL
2376	T-AKR 303		

Avondale Shipyards Division
P O BOX 50280 NEW ORLEANS LA 70150-0280 CAGE 1CC97

AVONDALE JOB NO **C3 - 222**

COMMANDER MILITARY SEALIFT COMMAND WASHINGTON, DC 20398-5100

CONTRACT NUMBER N00024-93-C-2205

T-AKR 300 STRATEGIC SEALIFT SHIP
BOOKLET OF GEN PLANS
INBOARD PROFILE
(T-AKR 303 ONLY)

DRAWN		DATE
MP		2/11/98
CHECKED		
LWS		2/13/98
APVD		
DWL		3/10/98
APVD		
BJG		3/10/98

SIZE H — AVONDALE DWG NO C3-222 01-03-47 — REV A
CAGE 94421 — DWG NO CDMSC 801-6975778
SCALE 3/32" = 1'-0" — SH NO 3 OF 9

CAGE 94421 CDMSC DWG NO 801-6975778 SH 3 REV A
AVONDALE DWG NO C3-222 01-03-47 (SH 3 OF 9) REV A CAGE 94421 CDMSC DWG NO 801-6975778

CAGE 94421	CDMSC DWG NO 801-6975778	SH 4	REV A
AVONDALE DWG NO C3-222 01-03-47 (SH 4 OF 9)			

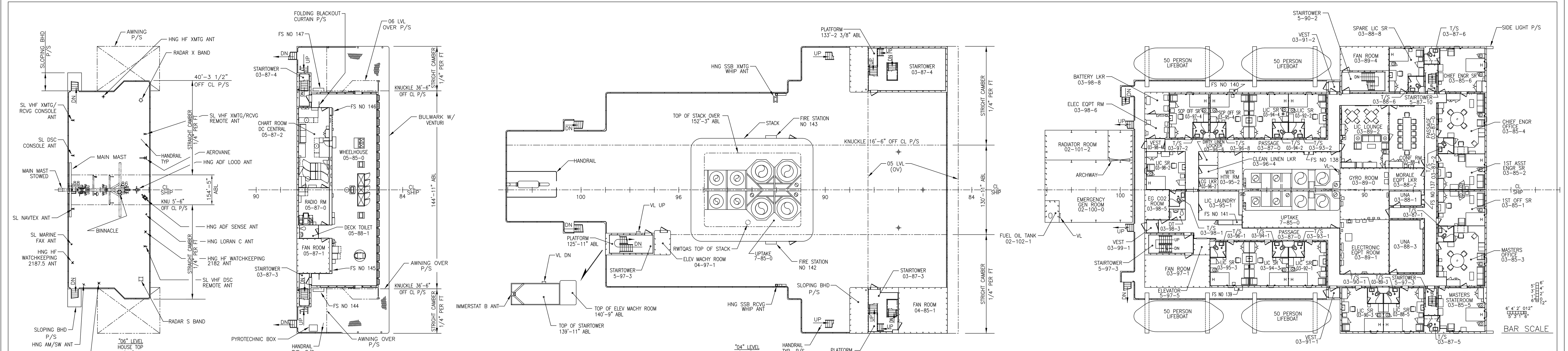

"03" LEVEL & ABOVE

NAVSEA 801-6975778
PLATE NO. 6 – FR 1 OF 1

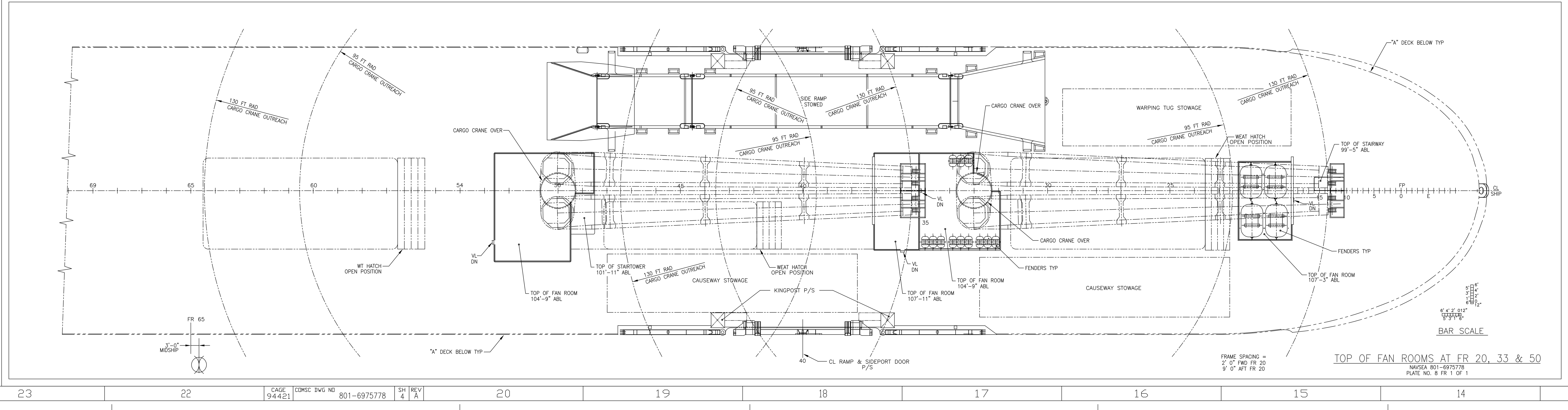

TOP OF FAN ROOMS AT FR 20, 33 & 50

NAVSEA 801-6975778
PLATE NO. 8 FR 1 OF 1

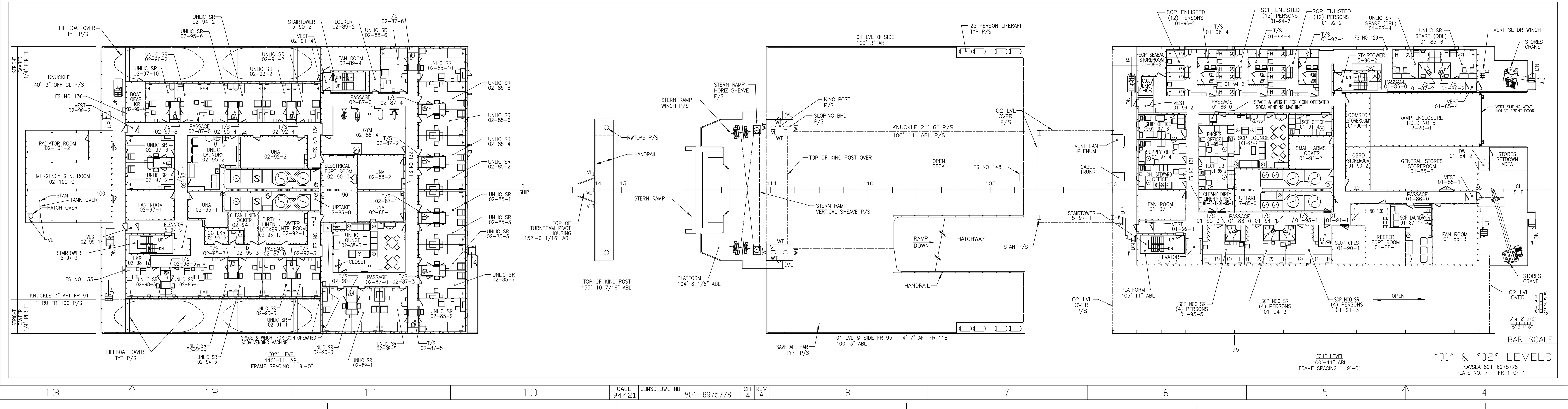

"01" & "02" LEVELS

NAVSEA 801-6975778
PLATE NO. 7 – FR 1 OF 1

REVISIONS

REV	SH	ZN	DESCRIPTION

REVISIONS

REV	SH	ZN	DESCRIPTION
A	4	6-C 11-B	1. PLATE NO 7– FR 1, 01 & 02 LVL– ADDED SPACE & WEIGHT FOR COIN OPERATED SODA VENDING MACHINE PER DEV.
	4	11-G 11-E	2. PLATE NO 6– FR 1, 05 LVL– RELOCATED PYROTECHNIC BOX FROM FR 87, OUTBOARD OF BHD 36'– 0" OFF CL (P) TO INBOARD OF HANDRAIL (S) PER DEV.
	4	11-G 11-E	3. PLATE NO 6, FR 1, 05 LVL– ADDED INDICATION OF FOLDING BLACKOUT CURTIAN P/S PER BT ITEM NV-1041-01.
	4	8-F	4. PLATE NO 6, FR 1, 05 LVL– ADDED PIPE STAN FR 86 ON CL & FR 87, 14'-0" OFF CL (P/S) PER DEV.
	4	13-F	5. PLATE NO 6, FR 1, 06 LVL– REVISED MAIN MAST STOWAGE & RELOCATED BINNACLE PER DEV.
	4	5-B	6. PLATE NO 7, FR 1, 01 LVL– REVISED SWING OF DOOR INTO REEFER EQUIPMROOM 01-88-1 FROM OUTBD & FWD TO INBD & AFT PER DEV.
	4	5-C	7. PLATE NO 7, FR 1, 01 LVL– REVISED COMPT NO OF SMALL ARMS LKR FROM 01-86-0 TO 01-92-1 TO CORRECT PER DEV. ITEM 1, 2, 4 & 5 THRU 7 PER DEV. ITEM 3 PER BT ITEM NV-1041-01.
			BY: LWS 10/15/99 APVD: WGS 11/8/99

DRAWING DISTRIBUTION

REV	ISSUE TYPE	DATE OF ISSUE
–	F	3/10/98
A	F	11/9/99

NO	DESCRIPTION
	RESERVATIONS

UNIT: CDRL: B031-2

DISTRIBUTION STATEMENT: APPROVED FOR PUBLIC RELEASE, DISTRIBUTION IS UNLIMITED.

THIS DWG INCORPORATES THE FOLLOWING CHANGE ORDERS

HMR	HMR	HMR	FMR	FMR	FMR
001			024		
			038		
			067		
			153		
			168		

REV	NO	TITLE	DRAWING NO
	3	C & A – 03 LEVEL & ABOVE	16-01-18 801-6975201
	2	C & A – 01 LEVEL & 02 LEVEL	16-01-17 801-6975200
	1	SPECIFICATIONS FOR BUILDING STRATEGIC SEALIFT CSP/S-24	

REFERENCES

AVONDALE HULL NO	VESSEL	AVONDALE HULL NO	VESSEL
2376	T-AKR 303		

Avondale Shipyards Division
P O BOX 50280 NEW ORLEANS LA 70150-0280 CAGE 1CC97

AVONDALE JOB NO **C3 - 222**

COMMANDER MILITARY SEALIFT COMMAND WASHINGTON, DC 20398-5100

CONTRACT NUMBER N00024-93-C-2205

T-AKR 300 STRATEGIC SEALIFT SHIP

BOOKLET OF GEN PLANS "01" LEVEL & ABOVE

(T-AKR 303 ONLY)

		DATE
DRAWN	MP	2/11/98
CHECKED	LWS	2/13/98
APVD	DWL	3/10/98
APVD	BLG	3/10/98

SIZE H | AVONDALE DWG NO C3-222 01-03-47 | REV A
CAGE 94421 | DWG NO CDMSC 801-6975778
SCALE 3/32" = 1'-0" | SH NO 4 OF 9

CAGE 94421	CDMSC DWG NO 801-6975778	SH 4	REV A

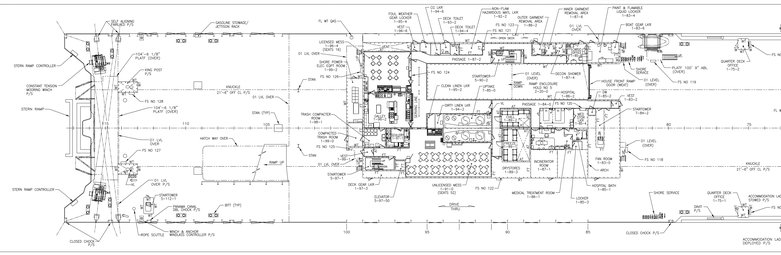

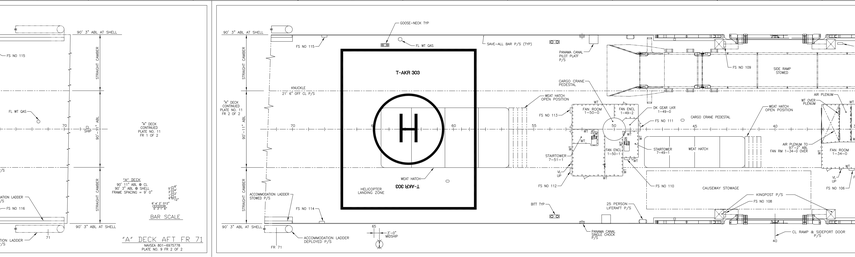

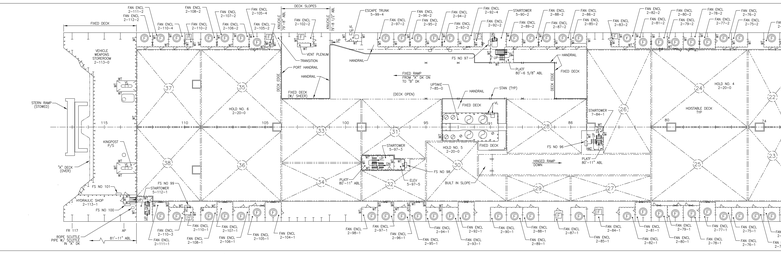

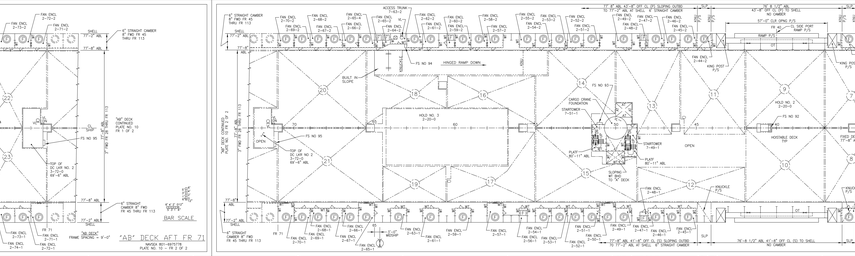

REVISIONS

REV	INT	DESCRIPTION

REVISIONS

REV	INT	DESCRIPTION
B	12-01	1 PLATE NO. 15, FR. 2, "AB" DK. REVISED THWARTSHIP STRUCT. IN WT. STORE COMP. NO. 3001
A	11-01	1 PLATE NO. 15, FR. 2, "AB" DK. REVISED THWARTSHIP STRUCT. IN "AB" & "A" STERN RAMP PER SDC
	11-01	3 PLATE NO. 6, FR. 5, "A" DK., ADDED "T-AKR 303" TO HELICOPTER LANDING AREA PER SDC
		FOR 1 THRU 3 PER SDC

BY: LMC 10/15/99
APVD. WDS 10/15/99

DRAWING DISTRIBUTION

REV	SHEET NO.	DATE OF ISSUE
B	F	7/15/99
A	F	11/16/99

REVISIONS

NO	DESCRIPTION

SHIP		HULL	B031-2
DISTRIBUTION STATEMENT A: APPROVED FOR PUBLIC RELEASE; DISTRIBUTION IS UNLIMITED.		THIS DWG INCORPORATES THE FOLLOWING CHANGES:	
		SHEET	CHANGE
		104	
		105	
		106	
		113	
		114	
		115	
		116	
		117	
		118	
		119	
		120	
		121	
		122	
		123	
		124	
		125	
		126	
		127	
		128	
		129	
		130	
		131	
		132	
		133	
		134	
		135	
		136	
		137	
		138	
		139	
		140	
		141	
		142	
		143	
		144	
		145	
		146	
		147	
		148	
		149	
		150	
		151	
		152	
		153	
		154	
		155	
		156	
		157	
		158	
		159	
		160	
		161	
		162	
		163	
		164	
		165	
		166	
		167	
		168	
		169	
		170	
		171	
		172	
		173	
		174	
		175	
		176	
		177	
		178	
		179	
		180	
		181	
		182	
		183	
		184	
		185	
		186	
		187	
		188	
		189	
		190	
		191	
		192	
		193	
		194	
		195	
		196	
		197	
		198	
		199	
		200	
		201	
		202	
		203	
		204	
		205	
		206	
		207	
		208	
		209	
		210	
		211	
		212	
		213	
		214	
		215	
		216	
		217	
		218	
		219	
		220	
		221	
		222	
		223	
		224	
		225	
		226	
		227	
		228	
		229	
		230	
		231	
		232	
		233	
		234	
		235	
		236	
		237	
		238	
		239	
		240	
		241	
		242	
		243	
		244	
		245	
		246	
		247	
		248	
		249	
		250	
		251	
		252	
		253	
		254	
		255	
		256	
		257	
		258	
		259	
		260	
		261	
		262	
		263	
		264	
		265	
		266	
		267	
		268	
		269	
		270	
		271	
		272	
		273	
		274	
		275	
		276	
		277	
		278	
		279	
		280	
		281	
		282	
		283	
		284	
		285	
		286	
		287	
		288	
		289	
		290	
		291	
		292	
		293	
		294	
		295	
		296	
		297	
		298	
		299	
		300	
		301	
		302	
		303	
		304	
		305	
		306	
		307	
		308	
		309	
		310	
		311	
		312	
		313	
		314	
		315	
		316	
		317	
		318	
		319	
		320	
		321	
		322	
		323	
		324	
		325	
		326	
		327	
		328	
		329	
		330	
		331	
		332	
		333	
		334	
		335	
		336	
		337	
		338	
		339	
		340	
		341	
		342	
		343	
		344	
		345	
		346	
		347	
		348	
		349	
		350	
		351	
		352	
		353	
		354	
		355	
		356	
		357	
		358	
		359	
		360	
		361	
		362	
		363	
		364	
		365	
		366	
		367	
		368	
		369	
		370	
		371	
		372	
		373	
		374	
		375	
		376	
		377	
		378	
		379	
		380	
		381	
		382	
		383	
		384	
		385	
		386	
		387	
		388	
		389	
		390	
		391	
		392	
		393	
		394	
		395	
		396	
		397	
		398	
		399	
		400	
		401	
		402	
		403	
		404	
		405	
		406	
		407	
		408	
		409	
		410	
		411	
		412	
		413	
		414	
		415	
		416	
		417	
		418	
		419	
		420	
		421	
		422	
		423	
		424	
		425	
		426	
		427	
		428	
		429	
		430	
		431	
		432	
		433	
		434	
		435	
		436	
		437	
		438	
		439	
		440	
		441	
		442	
		443	
		444	
		445	
		446	
		447	
		448	
		449	
		450	
		451	
		452	
		453	
		454	
		455	
		456	
		457	
		458	
		459	
		460	
		461	
		462	
		463	
		464	
		465	
		466	
		467	
		468	
		469	
		470	
		471	
		472	
		473	
		474	
		475	
		476	
		477	
		478	
		479	
		480	
		481	
		482	
		483	
		484	
		485	
		486	
		487	
		488	
		489	
		490	
		491	
		492	
		493	
		494	
		495	
		496	
		497	
		498	
		499	
		500	
		501	
		502	
		503	
		504	
		505	
		506	
		507	
		508	
		509	
		510	
		511	
		512	
		513	
		514	
		515	
		516	
		517	
		518	
		519	
		520	
		521	
		522	
		523	
		524	
		525	
		526	
		527	
		528	
		529	
		530	
		531	
		532	
		533	
		534	
		535	
		536	
		537	
		538	
		539	
		540	
		541	
		542	
		543	
		544	
		545	
		546	
		547	
		548	
		549	
		550	
		551	
		552	
		553	
		554	
		555	
		556	
		557	
		558	
		559	
		560	
		561	
		562	
		563	
		564	
		565	
		566	
		567	
		568	
		569	
		570	
		571	
		572	
		573	
		574	
		575	
		576	
		577	
		578	
		579	
		580	
		581	
		582	
		583	
		584	
		585	
		586	
		587	
		588	
		589	
		590	
		591	
		592	
		593	
		594	
		595	
		596	
		597	
		598	
		599	
		600	
		601	
		602	
		603	
		604	
		605	
		606	
		607	
		608	
		609	
		610	
		611	
		612	
		613	
		614	
		615	
		616	
		617	
		618	
		619	
		620	
		621	
		622	
		623	
		624	
		625	
		626	
		627	
		628	
		629	
		630	
		631	
		632	
		633	
		634	
		635	
		636	
		637	
		638	
		639	
		640	
		641	
		642	
		643	
		644	
		645	
		646	
		647	
		648	
		649	
		650	
		651	
		652	
		653	
		654	
		655	
		656	
		657	
		658	
		659	
		660	
		661	
		662	
		663	
		664	
		665	
		666	
		667	
		668	
		669	
		670	
		671	
		672	
		673	
		674	
		675	
		676	
		677	
		678	
		679	
		680	
		681	
		682	
		683	
		684	
		685	
		686	
		687	
		688	
		689	
		690	
		691	
		692	
		693	
		694	
		695	
		696	
		697	
		698	
		699	
		700	
		701	
		702	
		703	
		704	
		705	
		706	
		707	
		708	
		709	
		710	
		711	
		712	
		713	
		714	
		715	
		716	
		717	
		718	
		719	
		720	
		721	
		722	
		723	
		724	
		725	
		726	
		727	
		728	
		729	
		730	
		731	
		732	
		733	
		734	
		735	
		736	
		737	
		738	
		739	
		740	
		741	
		742	
		743	
		744	
		745	
		746	
		747	
		748	
		749	
		750	
		751	
		752	
		753	
		754	
		755	
		756	
		757	
		758	
		759	
		760	
		761	
		762	
		763	
		764	
		765	
		766	
		767	
		768	
		769	
		770	
		771	
		772	
		773	
		774	
		775	
		776	
		777	
		778	
		779	
		780	
		781	
		782	
		783	
		784	
		785	
		786	
		787	
		788	
		789	
		790	
		791	
		792	
		793	
		794	
		795	
		796	
		797	
		798	
		799	
		800	
		801	
		802	
		803	
		804	
		805	
		806	
		807	
		808	
		809	
		810	
		811	
		812	
		813	
		814	
		815	
		816	
		817	
		818	
		819	
		820	
		821	
		822	
		823	
		824	
		825	
		826	
		827	
		828	
		829	
		830	
		831	
		832	
		833	
		834	
		835	
		836	
		837	
		838	
		839	
		840	
		841	
		842	
		843	
		844	
		845	
		846	
		847	
		848	
		849	
		850	
		851	
		852	
		853	
		854	
		855	
		856	
		857	
		858	
		859	
		860	
		861	
		862	
		863	
		864	
		865	
		866	
		867	
		868	
		869	
		870	
		871	
		872	
		873	
		874	
		875	
		876	
		877	
		878	
		879	
		880	
		881	
		882	
		883	
		884	
		885	
		886	
		887	
		888	
		889	
		890	
		891	
		892	
		893	
		894	
		895	
		896	
		897	
		898	
		899	
		900	
		901	
		902	
		903	
		904	
		905	
		906	
		907	
		908	
		909	
		910	
		911	
		912	
		913	
		914	
		915	
		916	
		917	
		918	
		919	
		920	
		921	
		922	
		923	
		924	
		925	
		926	
		927	
		928	
		929	
		930	
		931	
		932	
		933	
		934	
		935	
		936	
		937	
		938	
		939	
		940	
		941	
		942	
		943	
		944	
		945	
		946	
		947	
		948	
		949	
		950	
		951	
		952	
		953	
		954	
		955	
		956	
		957	
		958	
		959	
		960	
		961	
		962	
		963	
		964	
		965	
		966	
		967	
		968	
		969	
		970	
		971	
		972	
		973	
		974	
		975	
		976	
		977	
		978	
		979	
		980	
		981	
		982	
		983	
		984	
		985	
		986	
		987	
		988	
		989	
		990	
		991	
		992	
		993	
		994	
		995	
		996	
		997	
		998	
		999	
		1000	

FSTD	T-AKR 303		
VESSEL NO.	VESSEL	AVONDALE HULL NO.	VESSEL

Avondale
AVONDALE SHIPYARD
A DIV. OF AVONDALE INDUSTRIES, INC.
NEW ORLEANS, LOUISIANA 70094

SHIPBUILDING JOB NO. C3 - 222

COMMANDER MILITARY SEALIFT COMMAND
WASHINGTON, DC 20398-5100

T-AKR 300 STRATEGIC SEALIFT SHIP

CONTRACT NUMBER	N00033-97-C-2202		
ORIGINAL DRAWING NO.	801-6975778		
DRAWING NO.	01-03-47	REV. A	
SHEET NO.	1	OF	1
SPECIFICATIONS FOR BUILDING STRATEGIC SEALIFT SHIP(T-AKR)			
REV NO.	TITLE	DRAWING NO.	

BOOKLET OF GEN. PLANS
"AB DECK" & "A" DECK

SCALE	1/16" = 1'-0"	SHIP SYS. NO.	303
DWG. TYPE	H	CONTR. DWG. NO.	
SIZE	A-1	SHEET NO.	1 OF 1

REFERENCES

A	C & A – "A" DECK AFT FR 71	801-6975777	
A	C & A – "A" DECK FWD FR 71	801-6975778	
A	C & A – "AB" DECK AFT FR 71	801-6975779	
A	C & A – "AB" DECK FWD FR 71	801-6975780	
A	SPECIFICATIONS FOR BUILDING STRATEGIC SEALIFT SHIP(T-AKR)		

REV	INT	DESCRIPTION
B	7/15/99	
A	11/16/99	
	3/15/99	

DRAWING DISTRIBUTION

REV	SHEET NO.	DATE OF ISSUE
B	F	7/15/99
A	F	11/16/99

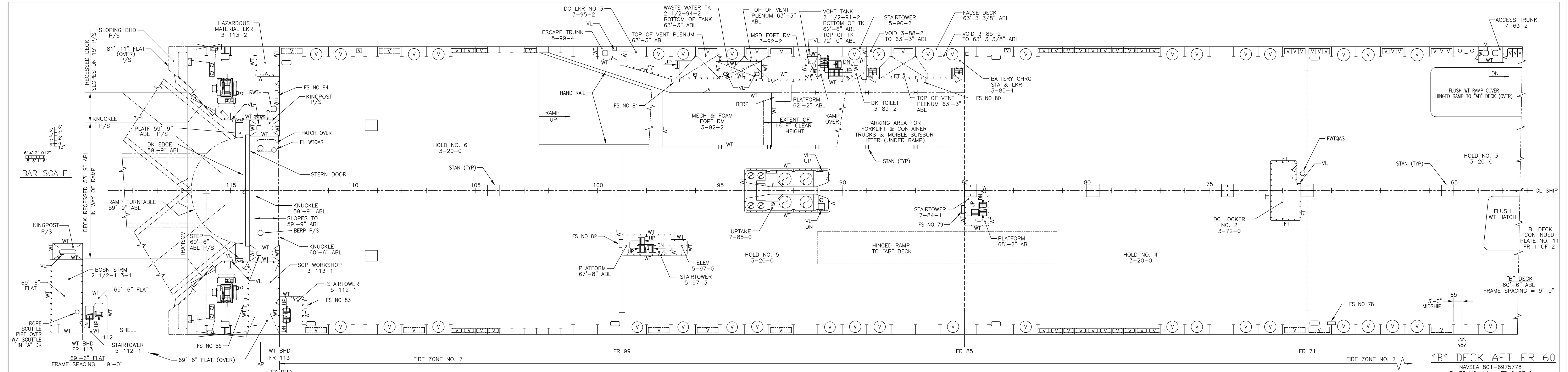

"B" DECK AFT FR 60
NAVSEA 801-6975778
PLATE NO. 11 – FR 2 OF 2

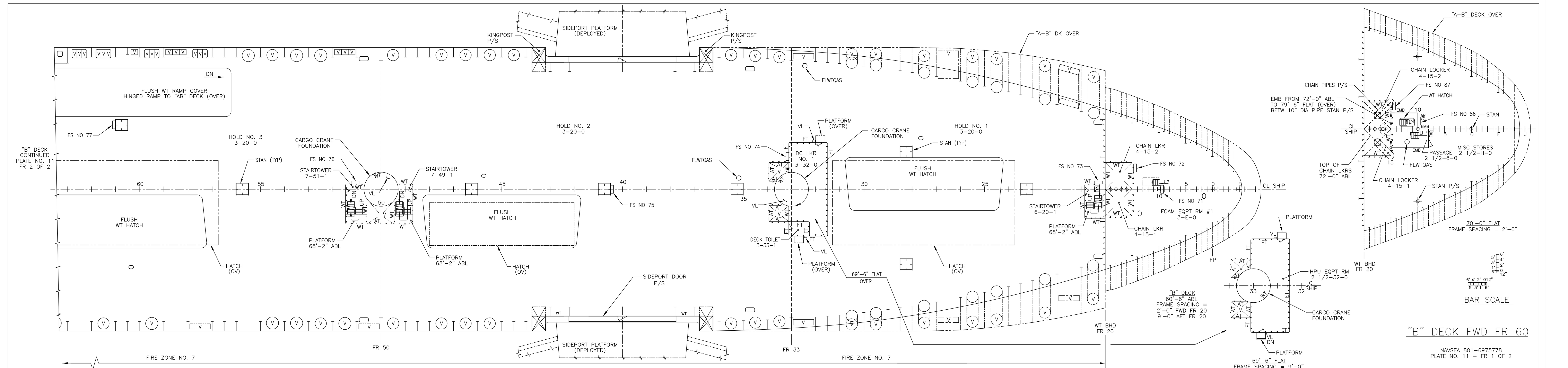

"B" DECK FWD FR 60
NAVSEA 801-6975778
PLATE NO. 11 – FR 1 OF 2

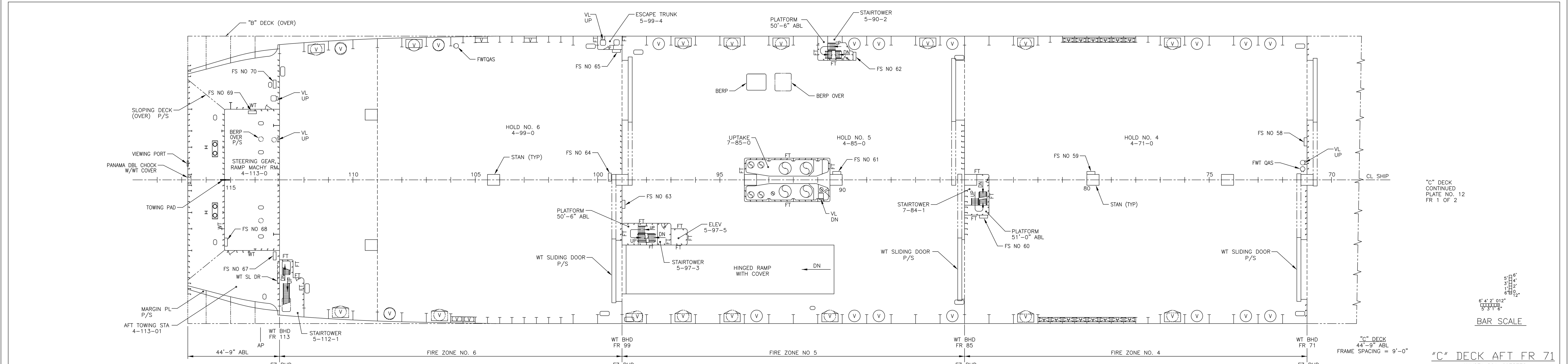

"C" DECK AFT FR 71
NAVSEA 801-6975778
PLATE NO. 12 – FR 2 OF 2

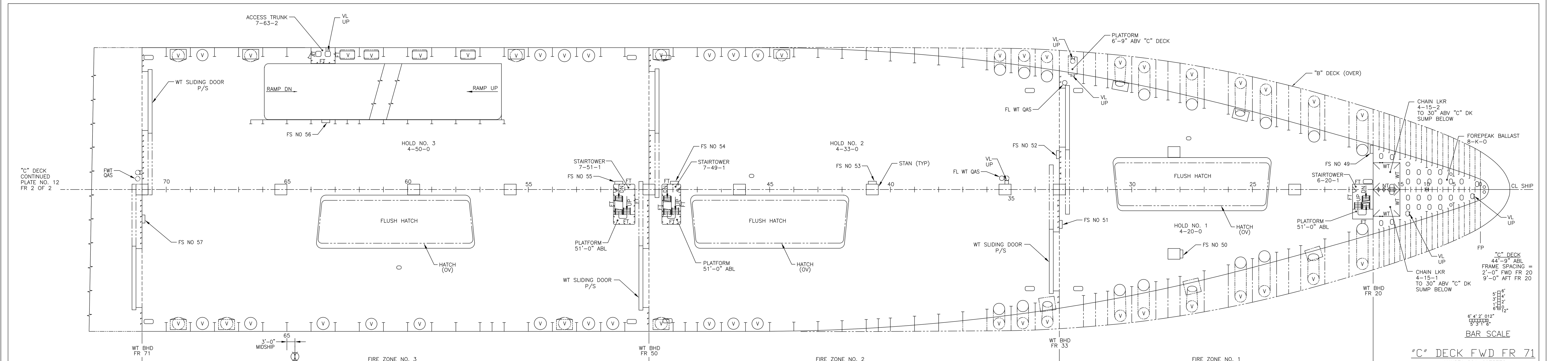

"C" DECK FWD FR 71
NAVSEA 801-6975778
PLATE NO. 12 – FR 1 OF 2

REVISIONS

REV	SH	ZN	DESCRIPTION
	6	11-G	1. PLATE NO 11, FR 1– DELETED DECK TOILET COMPT NO 3-50-2.
	6	8-F	2. PLATE NO 11, FR I– ADDED DECK TOILET COMPT NO 3-33-1.
	6	1-C	3. ADDED FMR-185.1 TO CHANGE ORDED BLOCK.
A	6	22-E 22-G	4. PLATE NO 11, FR 2– REVISED TRANSOM STRUCT IN WAY OF STERN RAMP PER DEV.
			ITEM 1 THRU 3 INCORPORATE FMR-185.1. ITEM 4 PER DEV.
			BY: LWS 10/15/99 APVD: WGS 11/8/99

DRAWING DISTRIBUTION

REV	ISSUE TYPE	DATE OF ISSUE
–	F	3/10/98
A	F	11/9/99

RESERVATIONS

UNIT: | CDRL: B031-2

DISTRIBUTION STATEMENT: APPROVED FOR PUBLIC RELEASE, DISTRIBUTION IS UNLIMITED.

THIS DWG INCORPORATES THE FOLLOWING CHANGE ORDERS

HMR	HMR	HMR	FMR	FMR	FMR
001			024	185.1	
			038		
			067		
			153		
			128		
			168		

AVONDALE HULL NO	VESSEL	AVONDALE HULL NO	VESSEL
2376	T-AKR 303		

REFERENCES

REV	NO	TITLE	DRAWING NO
	5	C & A – "B" DECK AFT FR 71	16-01-12 801-6975195
	4	C & A – "B" DECK FWD FR 71	16-01-11 801-6975194
	3	C & A – "C" DECK AFT FR 71	16-01-10 801-6975193
	2	C & A – "C" DECK FWD FR 71	16-01-09 801-6975192
	1	SPECIFICATIONS FOR BUILDING STRATEGIC SEALIFT CSP/S-24	

Avondale Shipyards Division
P O BOX 50280 NEW ORLEANS LA 70150-0280 CAGE 1CC97

AVONDALE JOB NO **C3 - 222**

COMMANDER MILITARY SEALIFT COMMAND
WASHINGTON, DC 20398-5100

CONTRACT NUMBER N00024-93-C-2205

T-AKR 300 STRATEGIC SEALIFT SHIP

BOOKLET OF GEN PLANS "C" DECK & "B" DECK

(T-AKR 303 ONLY)

DRAWN	MP	2/11/98
CHECKED	LWS	2/13/98
APVD	WGS	3/10/98
APVD	BJG	3/10/98

SIZE H | AVONDALE DWG NO C3-222 01-03-47 | REV A
CAGE 94421 | DWG NO COMSC 801-6975778
SCALE 3/32" = 1'-0" | SH NO 6 OF 9

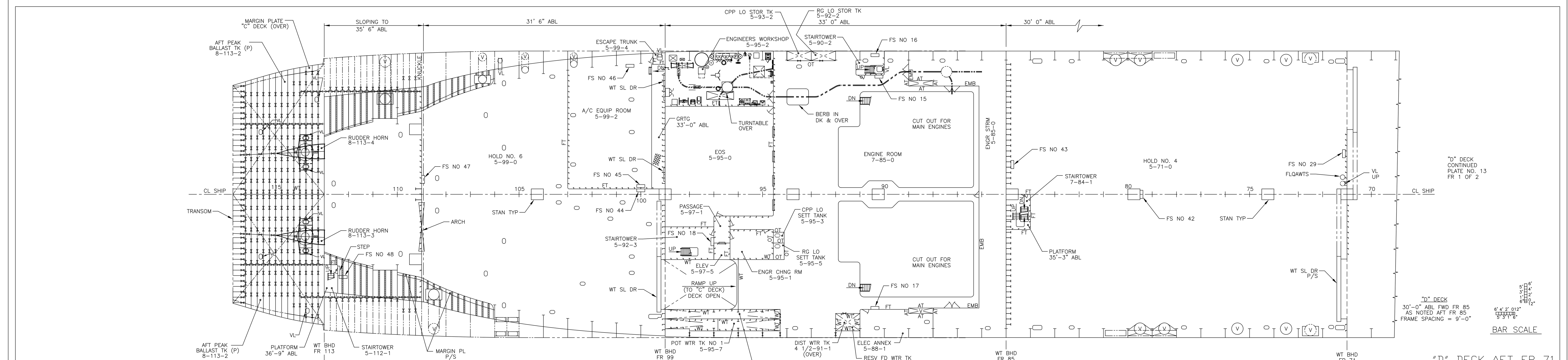

"D" DECK AFT FR 71
NAVSEA 801-6975778
PLATE NO. 13 – FR 2 OF 2

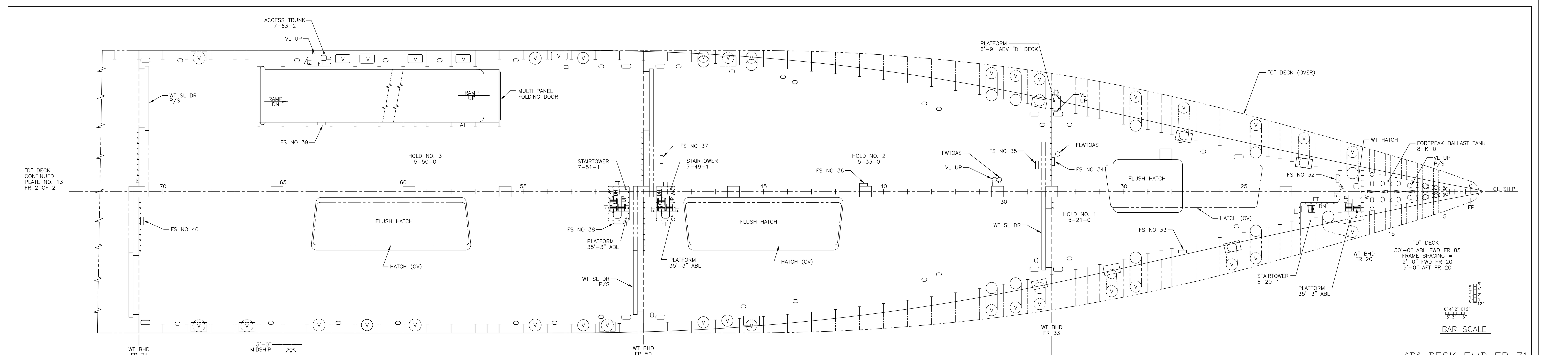

"D" DECK FWD FR 71
NAVSEA 801-6975778
PLATE NO. 13 – FR 1 OF 2

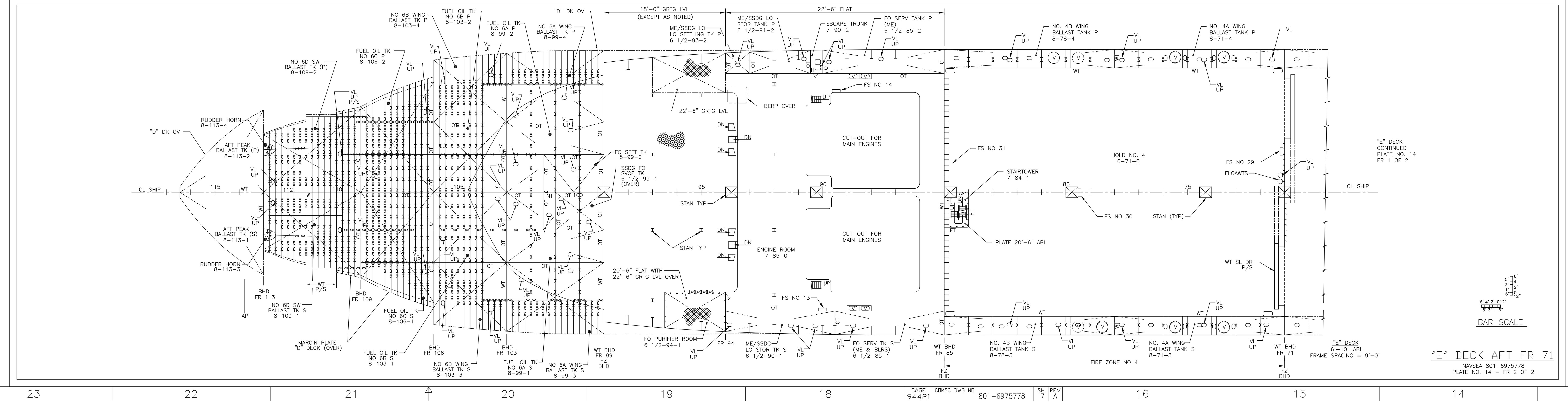

"E" DECK AFT FR 71
NAVSEA 801-6975778
PLATE NO. 14 – FR 2 OF 2

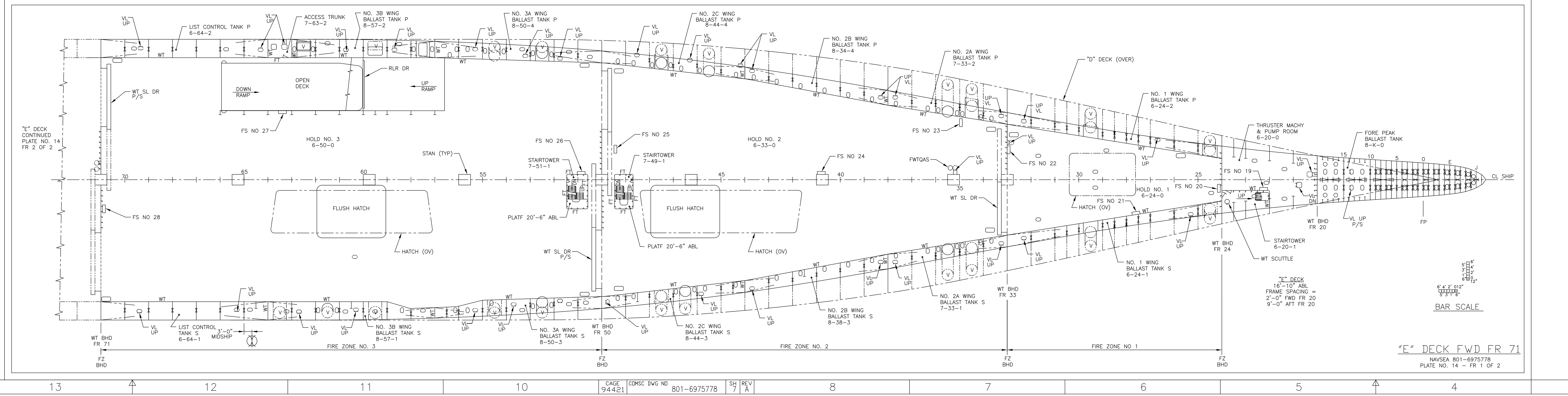

"E" DECK FWD FR 71
NAVSEA 801-6975778
PLATE NO. 14 – FR 1 OF 2

CAGE 94421 | CDMSC DWG NO 801-6975778 | SH 7 | REV A

REVISIONS

REV	SH	ZN	DESCRIPTION
A	7	11-D	1. PLATE NO 14, FR 1, "E" DK– RELOCATED MH OV & VL UP INTO NO 3B WING BLST TK (P), 8-57-2 FROM AFT TO FWD FR 61 PER DEV.
	7	11-H	2. PLATE NO 13, FR 1, "D" DK– ADDED MH FWD FR 61, OUTBD OF RAMP (P) PER DEV.
	7	20-H	3. PLATE NO 13, FR 2, "D" DK– DELETED PLATF(35' 2"ABL) FWD FR 106, 45' 2" OFF CL (P) PER DEV.
	7	19-E	4. PLATE NO 13, FR 2, "D" DK– REVISED SUMP FWD FR 100 OUTBD OF WT SL DR (S) PER DEV.
			ITEM 1 THRU 4 PER DEV.
			BY: LWS 10/15/99 APVD: WGS 11/8/99

DRAWING DISTRIBUTION

REV	ISSUE TYPE	DATE OF ISSUE
–	F	3/10/98
A	F	11/9/99

RESERVATIONS

UNIT: | CDRL: B031-2

DISTRIBUTION STATEMENT: APPROVED FOR PUBLIC RELEASE, DISTRIBUTION IS UNLIMITED.

THIS DWG INCORPORATES THE FOLLOWING CHANGE ORDERS

HMR	HMR	HMR	FMR	FMR	FMR
001			024		
			038		
			067		
			153		
			128		
			168		

AVONDALE HULL NO	VESSEL	AVONDALE HULL NO	VESSEL
2376	T-AKR 304		

REFERENCES

REV	NO	TITLE	DRAWING NO
	5	C & A – "D" DECK AFT FR 71	16-01-08 801-6975191
	4	C & A – "D" DECK FWD FR 71	16-01-07 801-6975190
	3	C & A – "E" DECK AFT FR 71	16-01-06 801-6975189
	2	C & A – "E" DECK FWD FR 71	16-01-05 801-6975188
	1	SPECIFICATIONS FOR BUILDING STRATEGIC SEALIFT CSP/S-24	

Avondale Shipyards Division
P O BOX 50280 NEW ORLEANS LA 70150-0280 CAGE 1CC97

AVONDALE JOB NO C3 - 222

COMMANDER MILITARY SEALIFT COMMAND
WASHINGTON, DC 20398-5100

CONTRACT NUMBER N00024-93-C-2205

T-AKR 300 STRATEGIC SEALIFT SHIP

BOOKLET OF GEN PLANS "E" DECK & "D" DECK
(T-AKR 303 ONLY)

DRAWN	MP	2/11/98
CHECKED	LWS	2/13/98
APVD	WGS	3/10/98
APVD	BJG	3/10/98

SIZE H | AVONDALE DWG NO C3-222 01-03-47 | REV A
CAGE 94421 | DWG NO CDMSC 801-6975778
SCALE 3/32" = 1'-0" | SH NO 7 OF 9

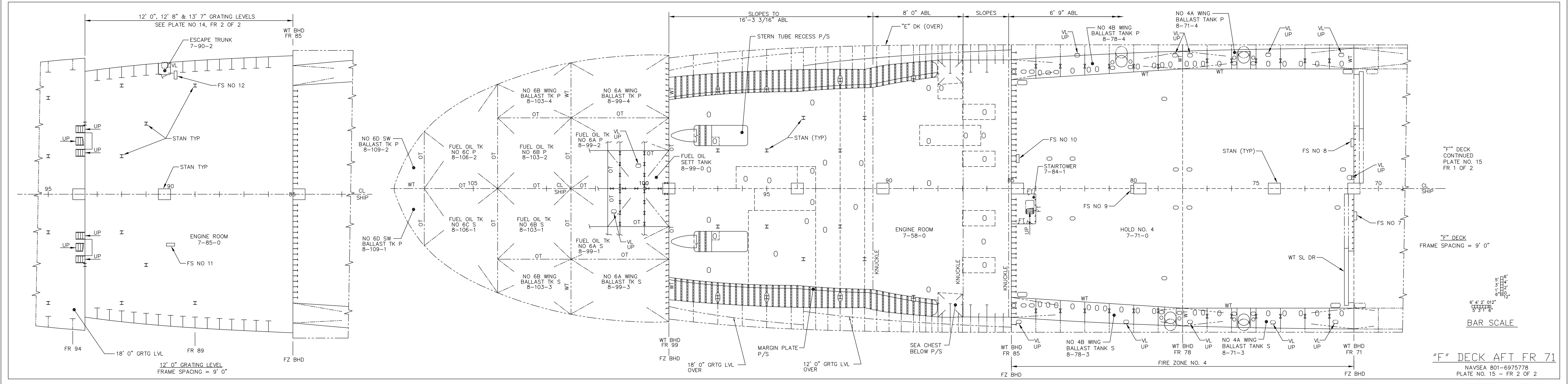

"F" DECK AFT FR 71

NAVSEA 801-6975778
PLATE NO. 15 – FR 2 OF 2

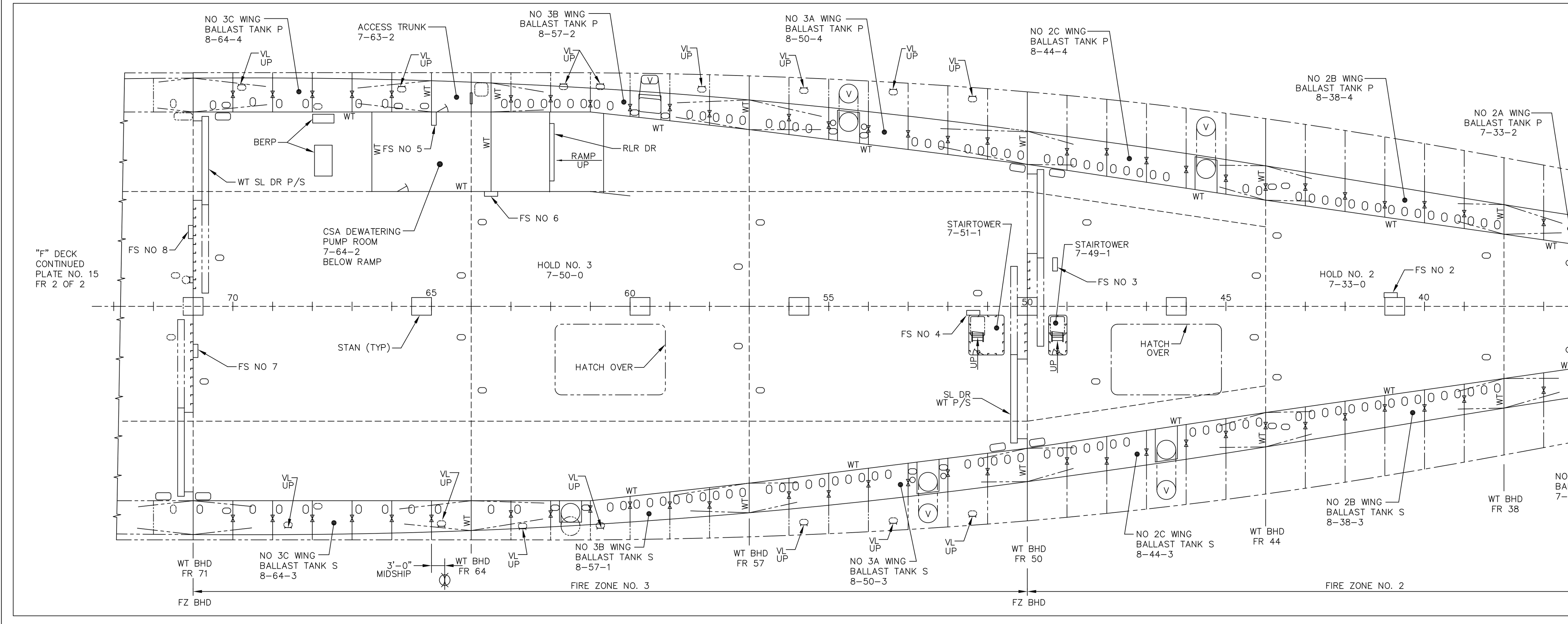

"F" DECK FWD FR 71

NAVSEA 801-6975778
PLATE NO. 15 – FR 1 OF 2

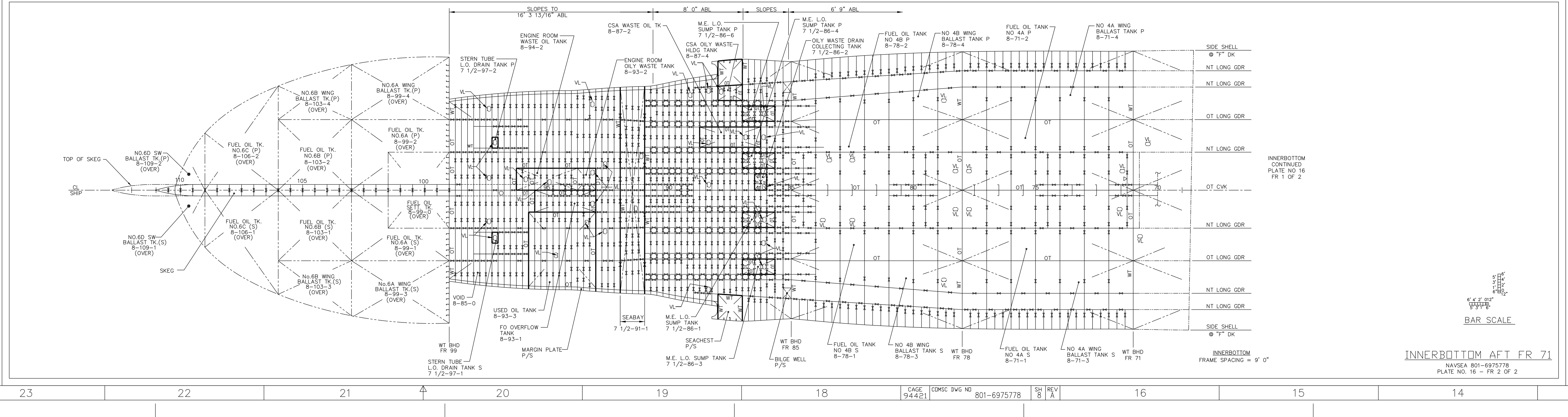

INNERBOTTOM AFT FR 71

NAVSEA 801-6975778
PLATE NO. 16 – FR 2 OF 2

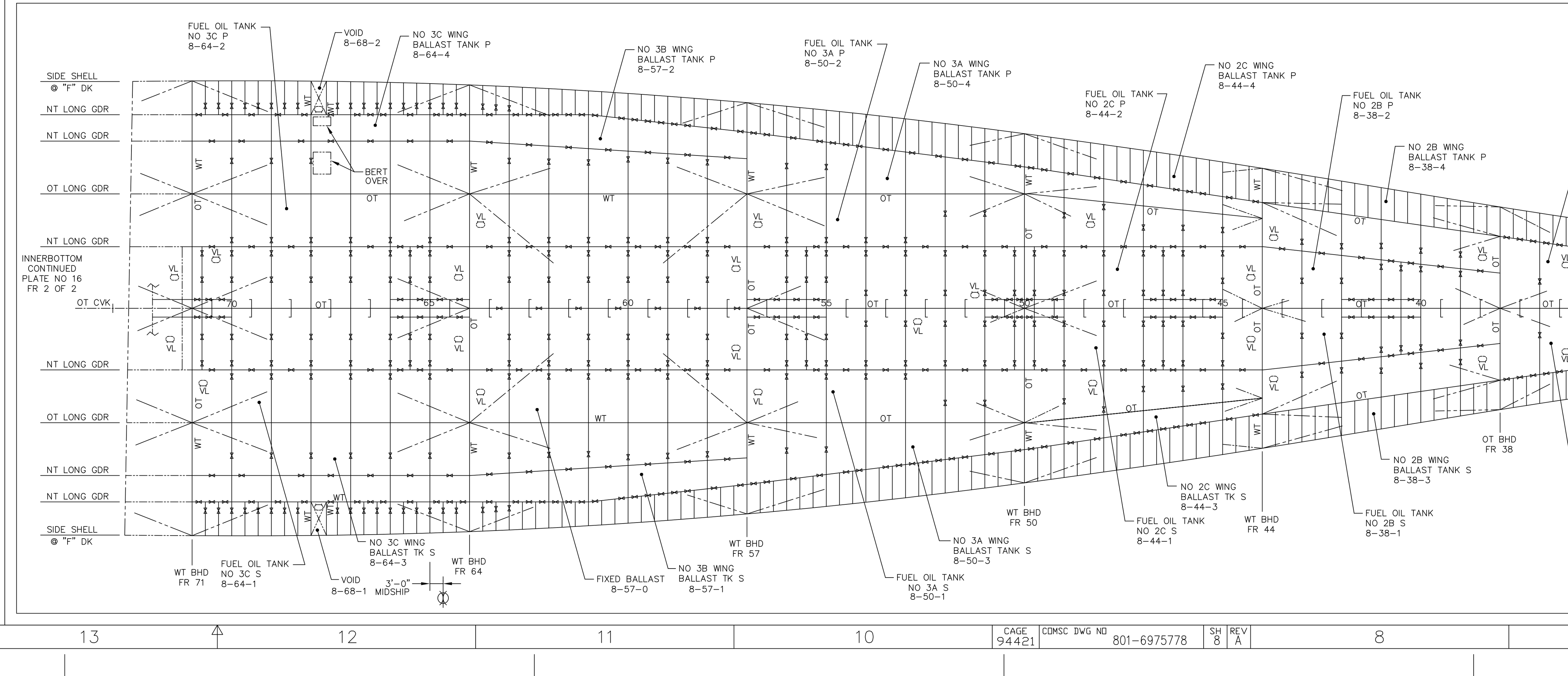

INNERBOTTOM FWD FR 71

NAVSEA 801-6975778
PLATE NO. 16 – FR 1 OF 2

REVISIONS

REV	SH	ZN	DESCRIPTION

REVISIONS

REV	SH	ZN	DESCRIPTION
A	8	20-A	1. PLATE NO 16, FR 2, INNERBOTTOM– REVISED FO OVERFLOW TANK 8-93-1 TO USED OIL TANK 8-93-3 TO CORRECT PER DEV.
	8	20-A	2. PLATE NO 16, FR 2, INNERBOTTOM– REVISED USED OIL TANK 8-93-3 TO FO OVERFLOW TANK 8-93-1 TO CORRECT PER DEV.
	8	20-B	3. PLATE NO 16, FR 2, INNERBOTTOM– INDICATED MHS INTO SKEG.
			ITEM 1 THRU 3 PER DEV.
			BY: LWS 10/15/99 APVD: WGS 11/8/99

DRAWING DISTRIBUTION

REV	ISSUE TYPE	DATE OF ISSUE
–	F	3/10/98
A	F	11/9/99

NO	DESCRIPTION
	RESERVATIONS

UNIT: | CDRL: B031-2

DISTRIBUTION STATEMENT: APPROVED FOR PUBLIC RELEASE, DISTRIBUTION IS UNLIMITED.

THIS DWG INCORPORATES THE FOLLOWING CHANGE ORDERS

HMR	HMR	HMR	FMR	FMR	FMR
001			024		
			038		
			067		
			153		
			128		
			168		

AVONDALE HULL NO	VESSEL	AVONDALE HULL NO	VESSEL
2376	T-AKR 303		

REFERENCES

REV	NO	TITLE	DRAWING NO
	5	C & A – "F" DECK AFT FR 71	16-01-04 801-6975187
	4	C & A – "F" DECK FWD FR 71	16-01-03 801-6975186
	3	C & A – INNERBOTTOM AFT FR 71	16-01-02 801-6975185
	2	C & A – INNERBOTTOM FWD FR 71	16-01-01 801-6975184
	1	SPECIFICATIONS FOR BUILDING STRATEGIC SEALIFT CSP/S-24	

Avondale Shipyards Division
P O BOX 50280
NEW ORLEANS
LA 70150-0280
CAGE 1CC97

AVONDALE JOB NO C3 - 222

COMMANDER MILITARY SEALIFT COMMAND
WASHINGTON, DC 20398-5100

CONTRACT NUMBER N00024-93-C-2205

T-AKR 300 STRATEGIC SEALIFT SHIP

BOOKLET OF GEN PLANS
INNERBOTTOM & "F" DECK
(T-AKR 303 ONLY)

		DATE
DRAWN	MP	2/11/98
CHECKED	LWS	2/13/98
APVD	WGS	3/10/98
APVD	BJG	3/10/98

SIZE H | AVONDALE DWG NO C3-222 01-03-47 | REV A
CAGE 94421 | DWG NO COMSC 801-6975778
SCALE 3/32" = 1'-0" | SH NO 8 OF 9

CAGE 94421 | COMSC DWG NO 801-6975778 | SH 8 | REV A

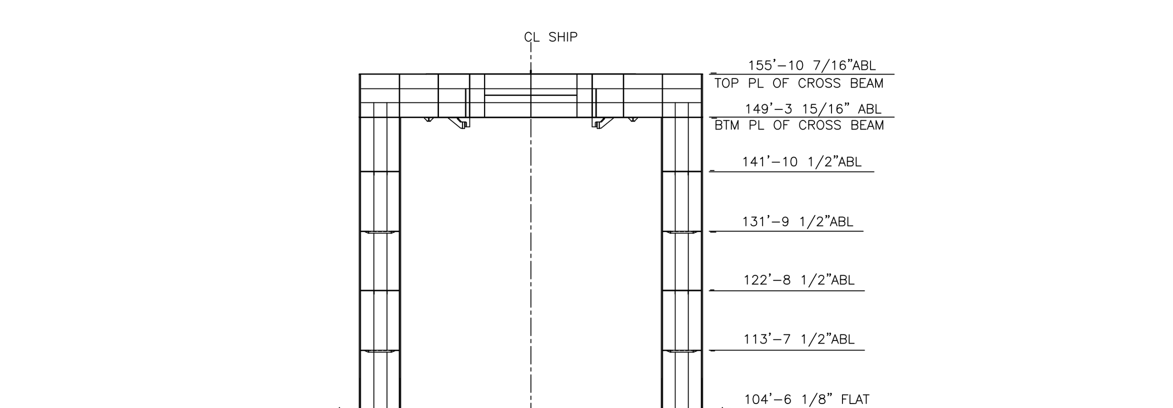

FRAME 113
01 LVL & ABOVE
LKG AFT

BAR SCALE

FRAME 113

NAVSEA 801-6975778
PLATE NO. 17 FR 4 OF 4

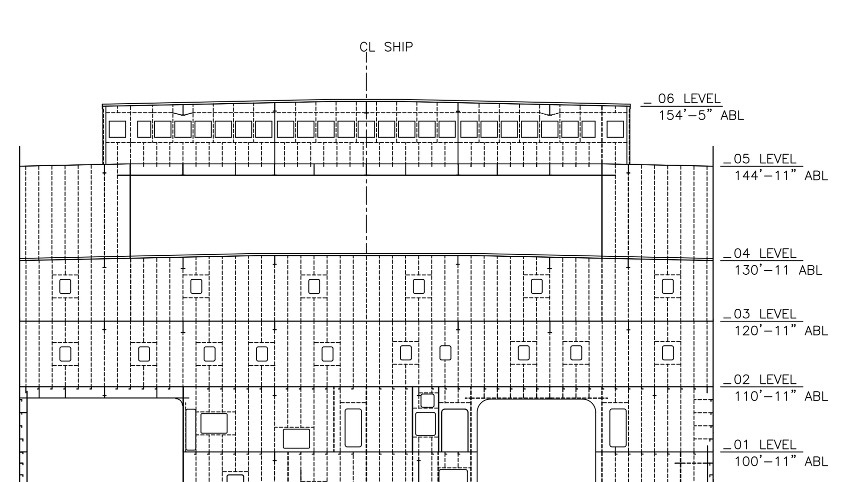

FRAME 85
ABOVE "A" DECK
LKG AFT

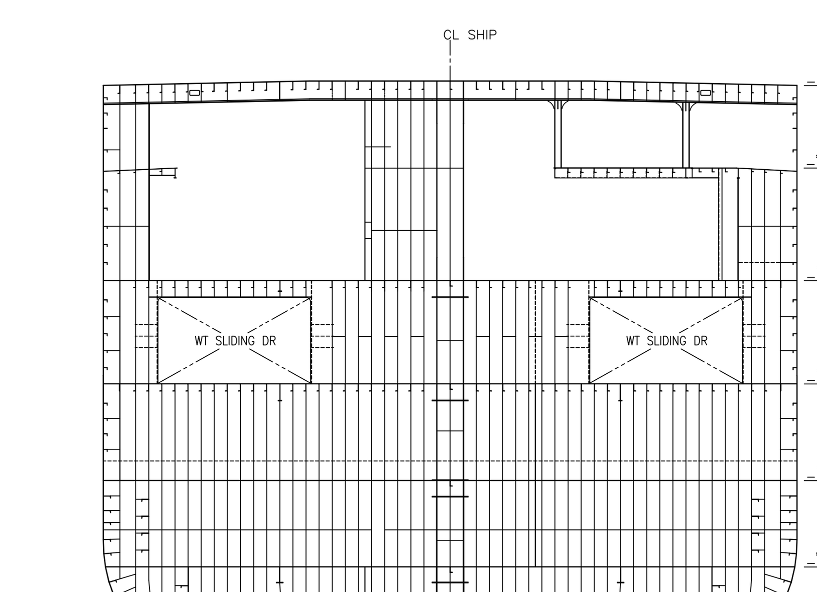

FRAME 85
"A" DECK & BELOW
LKG AFT

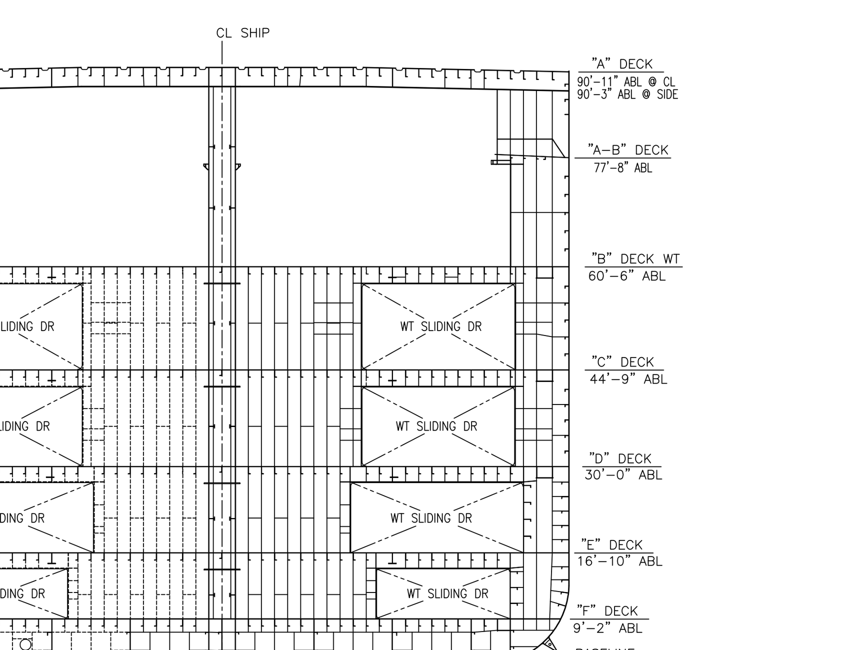

FRAME 71
LKG FWD

BAR SCALE

FRAMES 71 & 85

NAVSEA 801-6975778
PLATE NO. 17 FR 2 OF 4

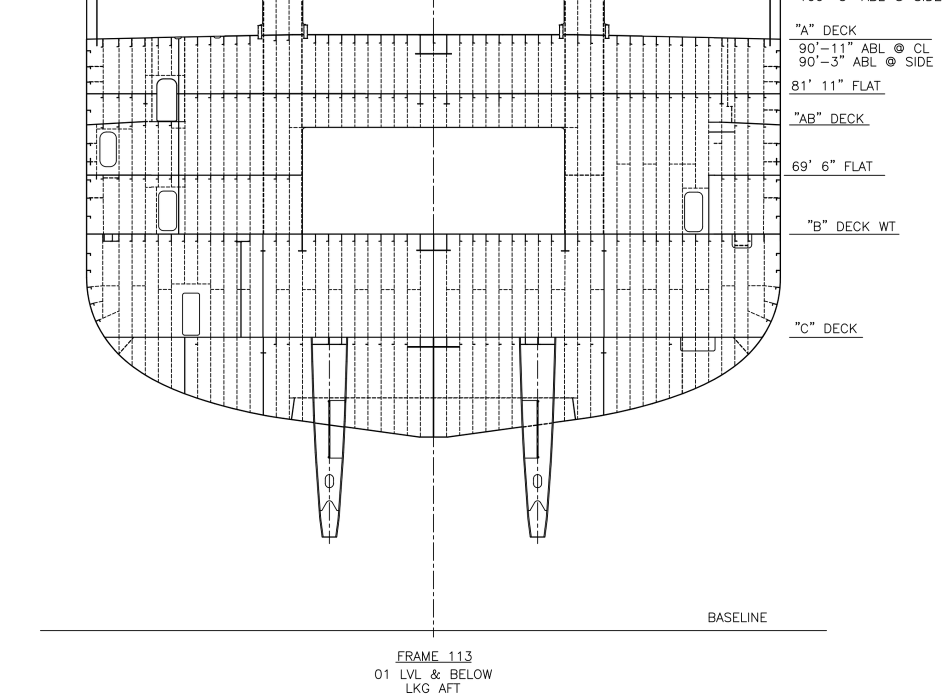

FRAME 113
01 LVL & BELOW
LKG AFT

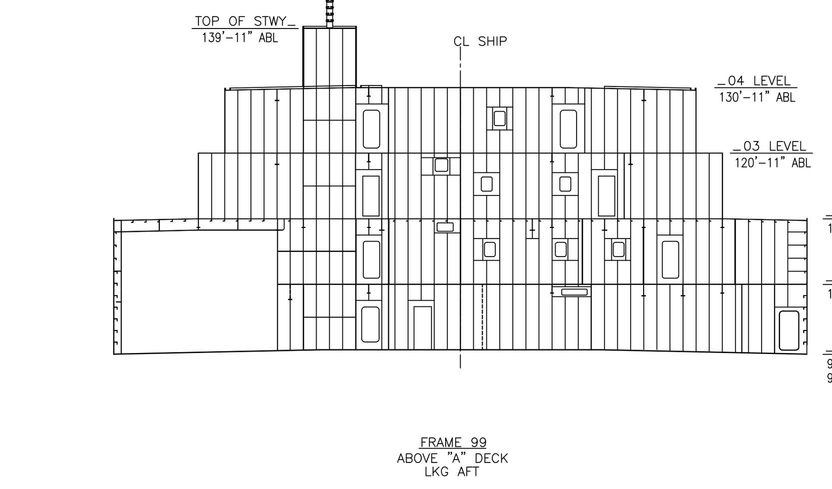

FRAME 99
ABOVE "A" DECK
LKG AFT

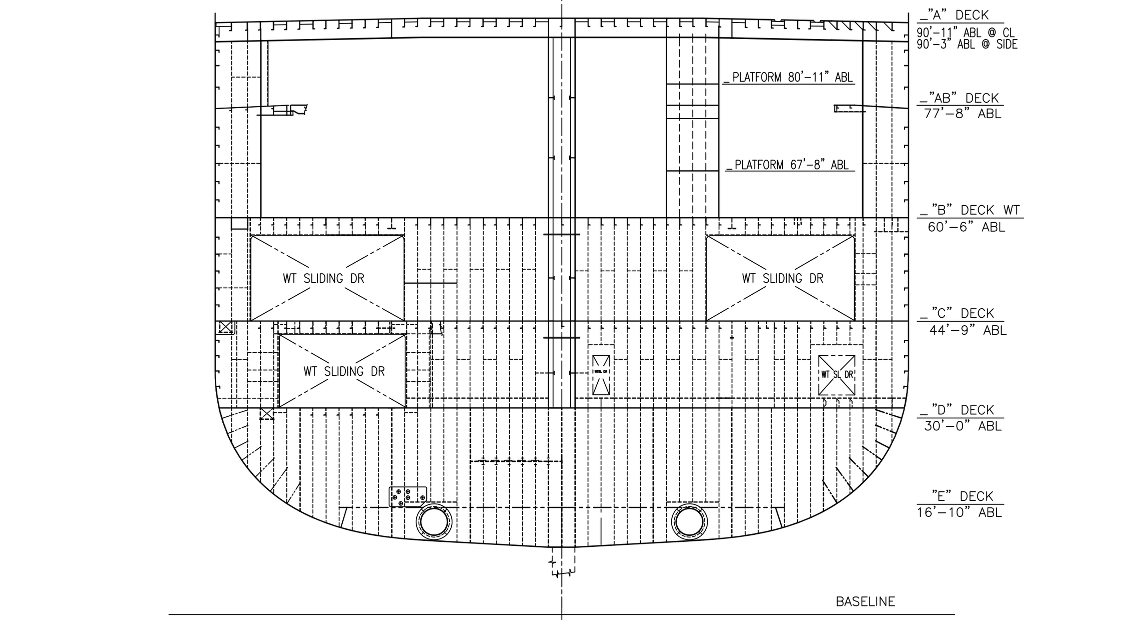

FRAME 99
"A" DK & BELOW
LKG AFT

BAR SCALE

FRAMES 99 & 113

NAVSEA 801-6975778
PLATE NO. 17 FR 3 OF 4

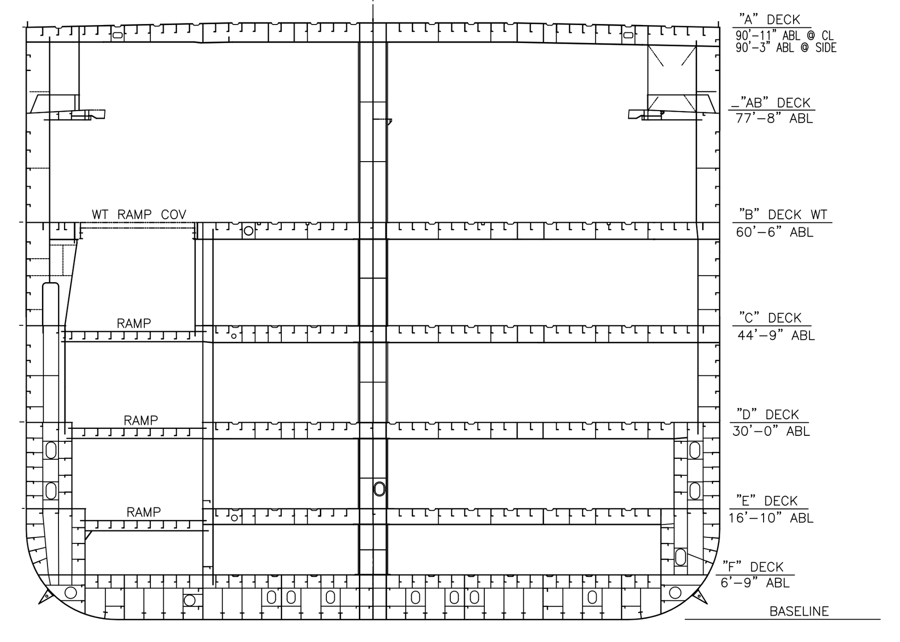

MIDSHIP SECTION
LKG FWD

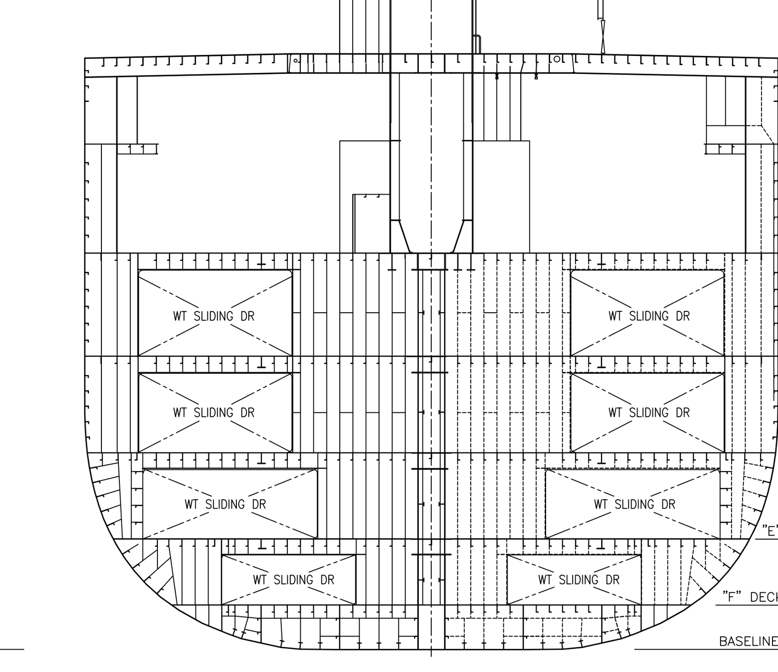

FRAME 50
LKG FWD

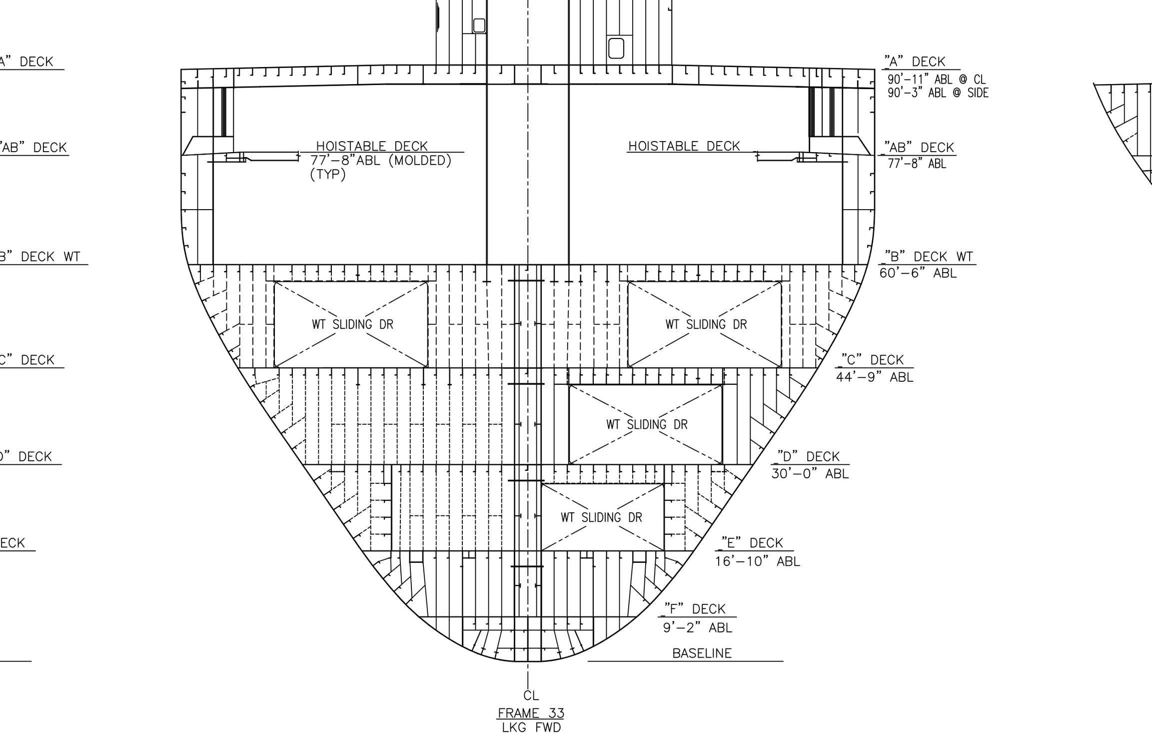

FRAME 33
LKG FWD

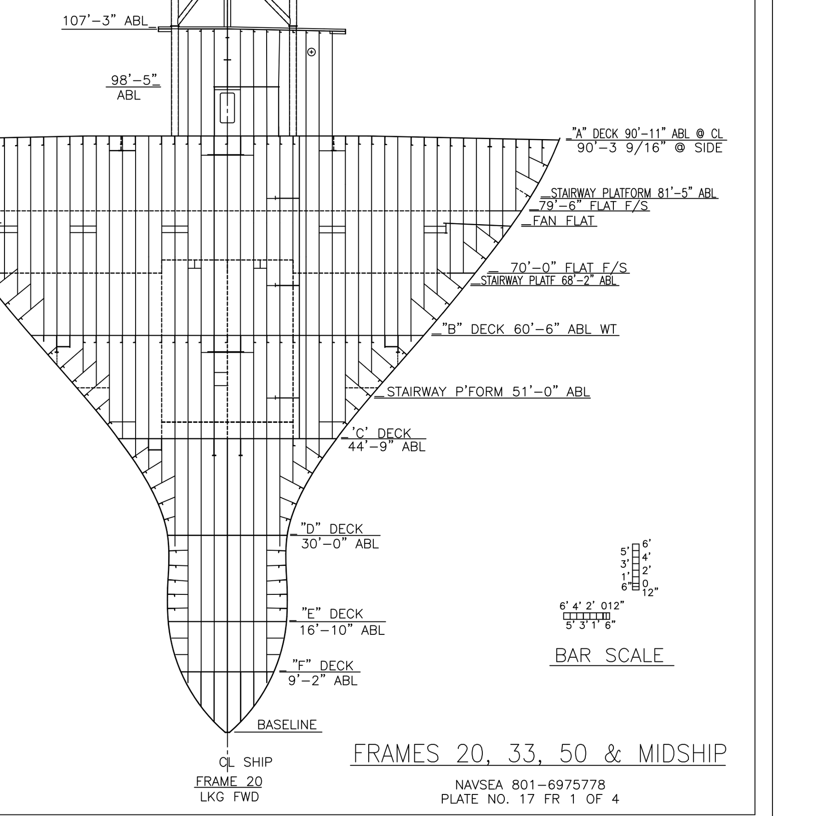

FRAME 20
LKG FWD

BAR SCALE

FRAMES 20, 33, 50 & MIDSHIP

NAVSEA 801-6975778
PLATE NO. 17 FR 1 OF 4

REVISIONS

REV	SH	ZN	DESCRIPTION

REVISIONS

REV	SH	ZN	DESCRIPTION

DRAWING DISTRIBUTION

REV	ISSUE TYPE	DATE OF ISSUE
–	F	3/10/98
A	F	11/9/99

REFERENCES

REV	NO	TITLE	DRAWING NO
	19	C & A – 03 LEVEL & ABOVE	16-01-18 801-6975201
	18	C & A – 01 LEVEL & 02 LEVEL	16-01-17 801-6975200
	17	C & A – "A" DECK AFT FR 71	16-01-16 801-6975199
	16	C & A – "A" DECK FWD FR 71	16-01-15 801-6975198
	15	C & A – "AB" DECK AFT FR 71	16-01-14 801-6975197
	14	C & A – "AB" DECK FWD FR 71	16-01-13 801-6975196
	13	C & A – "B" DECK AFT FR 71	16-01-12 801-6975195
	12	C & A – "B" DECK FWD FR 71	16-01-11 801-6975194
	11	C & A – "C" DECK AFT FR 71	16-01-10 801-6975193
	10	C & A – "C" DECK FWD FR 71	16-01-09 801-6975192
	9	C & A – "D" DECK AFT FR 71	16-01-08 801-6975191
	8	C & A – "D" DECK FWD FR 71	16-01-07 801-6975190
	7	C & A – "E" DECK AFT FR 71	16-01-06 801-6975189
	6	C & A – "E" DECK FWD FR 71	16-01-05 801-6975188
	5	C & A – "F" DECK AFT FR 71	16-01-04 801-6975187
	4	C & A – "F" DECK FWD FR 71	16-01-03 801-6975186
	3	C & A – INNERBOTTOM AFT FR 71	16-01-02 801-6975185
	2	C & A – INNERBOTTOM FWD FR 71	16-01-01 801-6975184
	1	SPECIFICATIONS FOR BUILDING STRATEGIC SEALIFT CSP/S-24	

NO	DESCRIPTION
	RESERVATIONS

UNIT: | CDRL: B031-2

DISTRIBUTION STATEMENT: APPROVED FOR PUBLIC RELEASE, DISTRIBUTION IS UNLIMITED.

THIS DWG INCORPORATES THE FOLLOWING CHANGE ORDERS

HMR	HMR	HMR	FMR	FMR	FMR
001			024		
			038		
			067		
			153		
			128		
			168		

AVONDALE HULL NO	VESSEL	AVONDALE HULL NO	VESSEL
2376	T-AKR 303		

Avondale Shipyards Division
P O BOX 50280
NEW ORLEANS
LA 70150-0280
CAGE 1CC97

AVONDALE JOB NO C3 - 222

COMMANDER MILITARY SEALIFT COMMAND
WASHINGTON, DC 20398-5100

CONTRACT NUMBER N00024-93-C-2205

T-AKR 300 STRATEGIC SEALIFT SHIP
BOOKLET OF GEN PLANS FRAMES 20, 33, 50, 71 85, 99, 113 & MIDSHIP
(T-AKR 303 ONLY)

		DATE
DRAWN	MP	2/11/98
CHECKED	LWS	2/13/98
APVD	WGS	3/10/98
APVD	BJG	3/10/98

SIZE H | AVONDALE DWG NO C3-222 01-03-47 | Rev A
CAGE 94421 | DWG NO COMSC 801-6975778
SCALE 3/32" = 1'-0" | SH NO 9 OF 9

CAGE 94421 | COMSC DWG NO 801-6975778 | AVONDALE DWG NO C3-222 01-03-47 (SH 9 OF 9) | REV –